WEATHER FORECAST

Victoria and Vicinity—Fresh southeast, shifting to southwest winds; partly cloudy, with a few light scattered showers; not much change in temperature.

Vancouver and Vicinity—Fresh southwest to south winds; cloudy; rather cool; light rain.

The Daily Colonist.

(ESTABLISHED 1858)

COLONIST TELEPHONES

Advertising ..... Empire 4114
Business Office ..... Empire 4114
Circulation ..... Garden 1812
Job Printing ..... Garden 5241
Editorial Rooms ..... Empire 4111
Social Editor ..... Empire 3311

NO. 166—EIGHTY-FIRST YEAR | VICTORIA, BRITISH COLUMBIA, TUESDAY, JUNE 27, 1939 | SIXTEEN PAGES

DOCKING AND REFITS OF BRITISH NAVY TO BE SPEEDED IN JULY

Admiralty Announces Steps for Full Strength During Late Summer Months in Event of European Crisis—Visits of Warships to Certain Seaside Resorts Are Canceled

LONDON, June 26 (AP).—Great Britain took a precautionary measure today to insure that the full strength of the Navy would be maintained during the late Summer months, when another major European crisis may develop.

Meanwhile political circles here became convinced the British Government would concede the Russian demands over terms of the tripartite military alliance and agree to give explicit guarantees to Finland, Latvia and Estonia. If that is done an agreement may be signed this week.

The Admiralty announced normal Summer leave for ships of the Home Fleet would be advanced to July to allow the "carrying out of exercises in August."

VISITS TO BE CANCELED

The announcement said the change would permit docking and refits to be completed in July and asserted the decision would involve cancellation of visits by warships to certain seaside resorts. "Navy Week" will not be held.

The effect of the ruling is to have the fleet in a state of preparedness for any eventuality by the end of July. Although the Admiralty gave no reason there can be little doubt the Government was influenced by the possibility of another blow-up this Autumn, probably over Danzig.

RELIEF PLAN IS APPROVED

Eight Provinces Complete Agreements With Federal Government

OTTAWA, June 26 (CP).—General relief agreements with eight provinces, under which the Dominion will contribute up to 40 per cent of direct relief costs in 1939-40, have been approved, Hon. Norman Rogers, Minister of Labor, announced today. Negotiations with Alberta, the ninth province, are proceeding.

In addition to increasing the proportion to be contributed to direct relief by the Dominion, the new agreements provide $7,500,000 from the Dominion treasury to expand employment through a municipal improvement programme in which Dominion and provinces will share labor costs. The municipalities will bear the cost of materials and supervision.

TRANSIENTS DEFINED

The new agreements also include for the first time a uniform definition of transients as the basis for a new formula for dealing with one of the most difficult angles of the relief problem, the Minister said.

This formula provides for reciprocal action by the provinces regarding needy persons lacking technical residence within the province where they are currently destitute. The Dominion will contribute 50 per cent towards relief for transient unemployed.

Municipal projects which would receive Dominion approval under the plan would be in areas of serious unemployment and would be projects with a reasonably high labor content, such as parks, playgrounds, swimming pools, tourist camps, flood control works, and approaches to the trans-Canada highway, Mr. Rogers said. The aim was to provide work where the unemployment was.

Money spent on these works, as

Continued on Page 3, Column 7

THREE YOUTHS IN JAIL BREAK

Prisoners at McBride Pick Lock and Make Getaway In the North

Three youths, held in the McBride lock-up for trial on a charge of breaking and entering, picked the lock on their cell yesterday and escaped, according to advices to the headquarters of the Provincial Police by Sub-Inspector J. H. Johnson, in charge of the Fort George division of the force.

Sub-Inspector Johnson reported some time earlier that Provincial Police had recovered $84 stolen from the Provincial Liquor Store at Prince George, and that three men had been committed for trial on a charge of breaking and entering those premises.

DETAILS AWAITED

It was not known here whether or not the three youths involved in the jail break at McBride were held on the same charge. Descriptions of the youths, and details of the escape were being transmitted by wireless over the provincial network of stations in the North.

A small quantity of liquor and $84 in cash were taken from the liquor vendors at Prince George after the premises had been forced. Yesterday, headquarters was advised that the money had been recovered, and three prisoners committed for trial on a charge of breaking and entering the store. Some time later word of the jailbreak at McBride was flashed, without particulars as to the names of those involved.

Waterfront Dispute Is Near End

SAN FRANCISCO, June 26 (AP).—Waterfront employers and the Ship Clerks' Union at last agreed tonight on a basis of arbitration for the latest dispute, which had crippled shipping here since June 17. They predicted a completely reopened port by 1 p.m. tomorrow.

Dr. Louis Bloch, member of the Maritime Labor Board, announced a tentative agreement, approved by the Dock Checkers Employers' Association, had been reached at dinner time. The union ratified it at a rank-and-file meeting a few hours later.

COUNT CIANO DEAD

ROME, June 27 (CP-Havas).—Count Constanzo Ciano, sixty-two, father of Foreign Minister Galeazzo Ciano and president of the Italian Chamber of Fasces and Corporations, died suddenly early today.

PAGE DIRECTORY

Comics	Page 13
Culbertson on Bridge	Page 4
Editorials	Page 4
Financial	Page 12
Radio Programmes	Page 16
"Saddie Strings"	Page 15
Shipping and Travel	Page 5
Social Notes	Page 8
Sport	Page 10
Theatres	Page 11
Women's Clubs	Page 7

Long Sworn As Governor Of Louisiana

BATON ROUGE, La., June 26 (AP).—Earl K. Long was sworn in as Governor of Louisiana tonight after Governor Richard W. Leche accepted his own resignation by proclamation.

Long, who served as Lieutenant-Governor under Leche, took over the Governor's post in an atmosphere of confusion and uncertainty which shook the old strongly-entrenched political dynasty of his brother, Huey P. Long, to its very foundations.

The atmosphere was by no means cleared with the political change which occurred only a few minutes after formal charges of embezzlement of $100,000 of funds of Louisiana State University were filed in district court here against President Monroe Smith, who is missing.

French General in England

British officers help the French Chief of Staff, General Gamelin, clamber aboard a tank during his inspection of British armed might at Aldershot. Gamelin has been in England to work out plans for close British-French co-operation in any armed conflict.

Free Press Only To Be Destroyed In General Raid

Famous British Editor Advocates Council of Empire Publishers to Counteract Vicious Propaganda of Controlled Dictatorship Newspapers

LONDON, June 26 (AP).—A free press could only be destroyed as part of a general raid upon liberty, J. A. Spender, noted British editor, today told the fourth conference of the Empire Press Union.

The speech on the responsibilities of the press by the former editor of The Westminster Gazette ended a full day, in which newspaper publishers from all over the Empire heard speeches by Sir Kingsley Wood, Air Secretary; Rt. Hon. R. B. Bennett, former Prime Minister of Canada; Horace T. Hunter, Toronto; Sir Stanley Reed, Conservative Member of Parliament, and Major J. J. Astor, chairman of the union, who reviewed the year's work.

URGES EMPIRE COUNCIL

Mr. Spender urged that a professional council of Empire newspaper publishers be set up to seek honestly to counteract, in times of international stress, the "vicious" propaganda of the controlled dictatorship press.

Continued on Page 2, Column 2

WOULD BUY NO FOREIGN SILVER

U.S. Senate Votes Higher Price for Domestic Product And No Outside Buying

WASHINGTON, June 26 (AP).—The Senate today riddled the Administration's Monetary Bill with amendments highly unpopular at the White House and Treasury.

A hectic day's session had these results:

Stripped the Monetary Bill of all authorization for a further devaluation of the dollar by President Roosevelt.

Added an amendment to require that the Treasury pay 77.57 cents an ounce for the product of the Western silver mines, giving the silver bloc a stunning victory in its fight for an increase over the present rate of 64.64 cents.

Written in a provision forbidding any continuation of the Administration's policy of buying foreign silver.

About all that remained of the original bill was its authority for the Treasury to continue for two years the life of the $2,000,000,000 international exchange stabilization fund.

Continued on Page 8, Column 6

PROLIFIC AUTHOR DIES IN FRANCE

Ford Madox Ford Was Outstanding Figure in British, French and American Literature

DEAUVILLE, France, June 26 (AP).—Ford Madox Ford, an outstanding figure of British, French and American literature since the turn of the century, died today of a heart ailment. He was sixty-six.

Novelist, dramatist, poet and critic, Ford was one of the most prolific authors of his generation with more than sixty full-length works and 1,000 newspaper and magazine articles to his credit.

The white-haired writer with his long walrus moustache in a Summer costume of white trousers and shirt, was a familiar sight both on the Riviera and on the northern coast of France.

Ford did not allow his last illness to interfere with his work and just last year published "Mightier Than the Sword."

RHODESIANS OBJECT TO "OBSCENE" SHOWS

NEW YORK, June 26 (CP).—The name, flag and crest of Southern Rhodesia were removed today from its Victoria Falls exhibit in the amusement area of the world's fair in accordance with cabled instructions from the Government of Southern Rhodesia, which objects to the "depraved and obscene" shows that surround the exhibit.

BRIGADIER DIES

BATH, England, June 26 (AP).—Brigadier-General Walter Bloomilow, seventy-six, died today. He saw service in the Great War and in South Africa in 1901-02.

Conservative Leader To Seek Election in Home Constituency

Manion Announces Intention to Stand in Fort William—Reaffirms Opposition to Railway Unification and Attacks Relief Policies

FORT WILLIAM, Ont., June 26 (CP).—Conservative Leader R. J. Manion will contest his home constituency of Fort William at the next general election, he indicated here tonight in a broadcast speech preliminary to his appearance before a public meeting at nearby Kakabeka Falls.

"My name will go before the National Conservative convention when it is held here, and if the party does me the honor of choosing me as a candidate I shall again run in my own constituency," said Dr. Manion.

The Conservative leader represented Fort William in the House of Commons from 1917 to 1935 when he was defeated by Rev. Dan McIvor, Liberal, in a three-cornered fight. Following his selection as a leader of the National Conservative Party last Summer, he was elected to the House for London and represented that city in the last session of Parliament.

RAILWAY UNIFICATION

Mr. Manion affirmed his opposition to railway unification and repeated his charge that the passage of a motion favoring unification in the Senate, with the backing of a

Continued on Page 9, Column 4

Report Japanese Planes Shot Down In Lengthy Battle

MOSCOW, June 26 (AP).—Dispatches from Mongolian-Soviet troop headquarters in the Mongolian People's Republic described a "stubborn" two-hour aerial battle today near Lake Bor, in which twenty-five of sixty "invading" Japanese planes were shot down. Tass, official Soviet news agency, said the battle occurred over Mongolian territory, with fifty Soviet planes repulsing the attack.

NOT ALLOWED TO APPROACH

Japanese Putting More Restrictions on Vessels Entering Swatow Harbor

HONGKONG, June 26 (AP).—Japanese authorities announced today they had forbidden third-power vessels to discharge either passengers or cargo at Swatow and even to approach the wharves there during the period of military operations.

Swatow, a leading port of South China, was captured by the Japanese last Wednesday. The British are the only third-power nationals regularly operating and controlling wharves there.

The new Japanese order, according to Japanese reports, followed entry into Swatow Harbor today of two British vessels. Japanese naval authorities ordered them not to approach the wharves, and soon afterwards the vessels left Swatow.

SHIPPERS DISCOURAGED

The first British vessels entering Swatow after last week's capture failed to accomplish anything beyond establishing an entry precedent, and as a result Hongkong shippers were discouraged from making either passenger or cargo bookings to the port.

Today's Japanese ban on third-power vessels at Swatow exempted steamers carrying mails and supplies specifically for the port's third-power nationals.

LAUNCHING OFFENSIVES

SHANGHAI, June 27 (AP).—Japanese naval officials advised foreign consuls today that Japanese were launching offensives against the ports of Foochow and Wenchow, and requested all foreign ships to withdraw from them.

The request was directed both at commercial vessels and men-of-war. Wenchow is in Chekiang Province, 230 miles south of Shanghai, and Foochow is in Fukien Province, 380 miles south of Shanghai.

JOINT CONTROL PLAN FAVORED

Britain and U.S. to Discuss Dual Sovereignty Over Disputed Islands

WASHINGTON, June 26 (AP).—Having found two matched pearls of Anglo-American friendship—the Pacific islands of Canton and Enderbury—the United States Administration is assembling a dozen or so more in the hope of stringing them on a strand of British-American splicing.

After reaching an agreement with Great Britain for joint operation of Canton and Enderbury—South Pacific islands claimed by both powers—the State Department is compiling data and maps on a number of others in the same ocean.

The British Ambassador, Sir Ronald Lindsay, requested that the State Department do this as a preliminary step to negotiations between the two countries on the question of sovereignty over the islands.

FIFTY-YEAR HOIST

The negotiations may reach the same conclusion as those involving Canton and Enderbury—postponement of a decision on sovereignty for fifty years, and meantime joint management.

Unnoticed for generations, the islands in the western ocean have increased enormously in importance in recent years because of their possible use as civil airplane bases on the route from California to Australia and New Zealand. The islands are located principally in the Phoenix Group (which includes Canton and Enderbury) near the equator, and the Ellis Group not far away. Other groups likely to be mentioned are the Gilbert and Fiji.

SEARCH UNSUCCESSFUL

MINDEN, Ont., June 26 (CP).—One hundred searchers returned to civilization tonight from the wild bush country around Devils Lake, forty miles northwest of Peterborough, without trace of eighty-three-year-old Benjamin Yelland, missing since last Wednesday.

NEGOTIATE AT TOKIO FOR SETTLEMENT OF DISPUTE AT TIENTSIN

Speedy Development Expected After Agreement In Preliminary Talks—British Ambassador Confers With Japanese Foreign Minister—Provisions Kept From Concessions

TOKIO, June 27 (AP).—Preliminary talks are under way for a settlement of the fourteen-day British-Japanese deadlock at Tientsin, it was said authoritatively today, with actual negotiations expected to develop speedily with agreement upon a "few remaining points."

The British Ambassador, Sir Robert Leslie Craigie, conferred half an hour yesterday with Foreign Minister Hachiro Arita, on a basis for a settlement.

It was understood one of the points to be ironed out before actual negotiations start centres around the place of the conferences. Japan was understood to be desirous of holding the conferences in Tientsin, where she presumably would be represented by her consul-general, Sigenori Tashiro, and a high-ranking Japanese diplomat sent to assist him.

DELIVERING MILK

TIENTSIN, June 27 (AP).—Milkmen unexpectedly resumed part of their rounds in the blockaded British and French concessions today amid increasing reports that negotiations were under way with Japan to lift the military blockade.

How the milk entered the concessions was not revealed, but the shortage eased, particularly in hospitals where patients have had no milk in recent days.

The food situation was decidely lean, however, with vegetables, meats, and fish scarce as Japanese patrols kept all but a few provisions from passing barriers into the concessions.

One principal beneficiary of the new milk supply was a Japanese custom official ill in the British isolation hospital. He was admitted before the blockade was clamped down on June 14.

COMES FROM PEIPING

According to reports Wang Keh-Min, head of the Japanese-fostered Government at Peiping, has arrived here to attempt to negotiate a settlement through Wen Shih-Tseng, Chinese mayor of the Japanese-controlled portion of Tientsin.

They asserted the Japanese, growing tired of the two-weeks-old deadlock, were seeking a way out of the crisis and turned to their Peiping

Continued on Page 2, Column 7

Prominent Canadian Businessman Dead

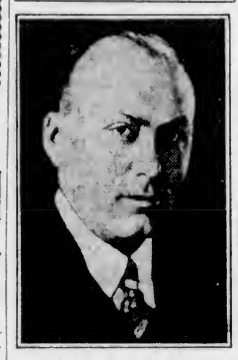

JAMES A. RICHARDSON

NOTED GRAIN DEALER DEAD

James A. Richardson, One of Canada's Leading Financiers, Passes at Winnipeg

HEAD of big grain firm, director of many Canadian corporations and Chancellor of Queen's University, died suddenly yesterday at Winnipeg.

WINNIPEG, June 26 (CP).—James A. Richardson, the "grain king" of Canada, who pioneered development of aerial transportation in the country's rich northland, died today.

The fifty-four-year-old head of the internationally-known firm of James Richardson & Sons was one of the Dominion's leading financiers. Also, he was chancellor of Queen's University.

Death was attributed to a heart attack. Mr. Richardson first was stricken when he arose this morning and he died after a second attack two hours later. He had returned on Sunday from a trip to Eastern Canada and apparently was in good health.

IN MANY CORPORATIONS

Director of more than a score of Canadian corporations, including the Canadian Pacific Railway and the Canadian Bank of Commerce, Mr. Richardson had been connected since 1906 with the firm founded by his grandfather, an emigrant from Ireland, and developed by his father, George A. Richardson.

Mr. Richardson joined the firm after his graduation from Queen's University at Kingston, Ont., in 1906. He was placed in charge of the Toronto office the following year and remained there five years until he came to Western Canada as vice-president of Western branches. He had lived in Winnipeg since 1912.

He succeeded Senator H. W. Richardson as president, and his keen business intellect skillfully guided the firm to the forefront among the

Continued on Page 8, Column 7

THREE OF FIVE SEINERS FINED

Captains Charged With Breaking Fishery Regulations Before Court

PORT ALBERNI, June 26.—Five fishermen were before Magistrate Rootlroyd's court here today charged with operating their seine nets for a period longer than twenty minutes allowed under Dominion fishery regulations.

Captain Joe Car, of the seiner B.C. Maid, and Captain G. Bracick, of the Jessie Island, were dismissed, having pleaded their engines had broken down and they were unable to take in their nets.

RETURN TO WORK

Captain Martin Car, of the New Liverpool, and Captain Mike Kalnick, of the Walter M., were each fined $15, and Captain I. Perchick, of the Izuma No. 6, was fined $25. There were no confiscations, and immediately after the decision of the court was made known the fishermen left the port to return to the fishing grounds.

The five boats were seized by Federal officers on Saturday and the licences of their skippers lifted and all fish aboard taken under guard and receipts given the owners. It was reported the largest seizure of boats and equipment in the Barkley Sound area.

Action against the five was said to have been taken following complaints by small gill-net fishermen to Federal authorities that seine boats were violating regulations.

POSTAL SALES SHOW BUSINESS IS GOOD

OTTAWA, June 26 (CP).—Revenues of the Postoffice Department, frequently looked upon as a barometer of commercial conditions in Canada, indicate that there is an upward trend in business generally, Postmaster-General Norman McLarty said in a statement issued tonight.

"A comparison of the postage sales for the month of May, 1939, reveals a gratifying increase of more than 9 per cent, or some $294,000, over the corresponding period last year," he said.

Continuing Search for Policeman

PRINCE RUPERT, June 26 (CP).—Seven days of intensive search over the treacherous terrain of Princess Royal Island, some 100 miles south of here, has failed to reveal a substantial clue as to the whereabouts of British Columbia Police Constable Clifford Prescott, who disappeared last Monday on an overland trip to Butedale from Surf Inlet.

According to word reaching police headquarters here, Prescott's trail has been traced thirteen miles through a canyon pass and over a divide separating the easterly and westerly slopes to a towering precipice on Butedale Lake, about three miles from his destination. Where he went from there or what happened is a baffling mystery as the search continues.

Harold Winch Chosen C.C.F. House Leader When Telford Barred

Motion to Reinstate Vancouver Mayor to Membership Ruled Out of Order—Dual Office-Holding Regulation in Constitution Is Rescinded

VANCOUVER, June 26 (CP).—Harold Winch, youthful member of the British Columbia Legislature for Vancouver East riding, tonight was elected leader of the Co-operative Commonwealth Federation's group of seven in the British Columbia Legislature.

The convention adopted by a vote of 56 to 11 the recommendation of the legislative group that Winch be named their head.

No other names were presented to the delegates.

MAYOR TELFORD BARRED

Mayor J. Lyle Telford, of Vancouver, considered a possible candidate for the office, was barred from contesting the election by convention action early in the day.

Mrs. Dorothy Steeves, member of the Legislature for North Vancouver, who had been mentioned in pre-convention forecasts as being in the running, moved the recommendation that Winch be given the office.

Debate on the recommendation found Samuel Guthrie, member of the Legislature for Cowichan-Newcastle riding on Vancouver Island, the sole C.C.F. legislator opposed to election of a leader at this time.

Not only did he dissent from the House members' recommendation, but he jumped to his feet to shout, "There has been the suggestion

Continued on Page 9, Column 4

BISHOP MAKES ARDUOUS ROUND

Faces Hunger and Storm in Snowy Barrens of Baffin Land

CHURCHILL, Man., June 26 (CP).—Famine and Arctic storms were encountered by Rt. Rev. J. Clabaut, Bishop of the Roman Catholic Mission Diocese of Hudson's Bay, in a 1,700-mile dog team and canoe journey from the snow-packed barrens of Baffin Land, in the Arctic Circle, to Churchill.

Accompanied by Father D. Dionne, missionary from Eskimo Point, Bishop Clabaut and his Eskimo guide left Baffin Bay on February 7, mushing over the snow-packed barrens to Arctic Bay, then down to Igloolik, Repulse Bay, Wager Inlet, Chesterfield, Baker Lake and Tavana, visiting en route the various mission and trading posts.

On several occasions storms prevented hunting, and for one stretch of four days the bishop and his guide were without food except for a duck shot by the missionary.

The Bishop carried mail from Catholic and Anglican missions and from Royal Canadian Mounted Police detachments at Ponds, Baker Lake and Eskimo Point.

He will remain at Churchill until July 4, when he will leave for Montreal. He went into the North last August, making the journey aboard the Ss. Nascopie during its annual northern cruise.

MISSIONARIES ARE KILLED BY BOMBS

Two Canadians Victims of Japanese Attack on Changteh—Government Awaiting Report

OTTAWA, June 26 (CP).—The External Affairs Department of the Canadian Government is "making inquiries" into the death of Rev. A. A. Caswell, Canadian missionary, and his wife, when Japanese airmen bombed their mission post at Changteh, Hunan Province, China, last Friday, it was announced today.

External Affairs officials said that when a report has been made the Government will consider whether steps should be taken to convey a formal protest to the Japanese Government.

Yukon River Captains Compel Admiration of Visiting London Head

Sir George and Lady Hamilton Arrive Here After Several Weeks in Far North—Will Lunch Today With Lieutenant-Governor

"THE navigation of the Yukon River by those steamboat captains is unbelievable," said Sir George Hamilton, of Suffolk, when commenting on the skill of the shipmasters who ply their profession among the rapid currents of Canada's great Northern waterway.

Sir George, chairman of the London board of the White Pass and Yukon Railway, arrived here yesterday after spending some weeks in the Far North, during which he traveled by train, plane and paddle steamer.

Both he and Lady Hamilton had difficulty in finding words to express their feelings about the Yukon Territory. "It's the most glorious trip in the world, with the most marvelous scenery," said Sir George Hamilton, who has sampled the sights of India, Greece, Russia, Egypt and other countries.

FIRST VISIT

An electrical engineer by profession, member of the Mother of Parliaments for twenty-five years, knighted in 1922 and created a baronet in 1937, the distinguished English visitor and his wife are seeing Canada for the first time. Its immensity and geographical variety have impressed them greatly. "It's a marvelous country, and I had never really appreciated the vastness of it before," remarked Sir George.

His main object in coming to this country was to visit and inspect the White Pass Railway and its boat and flying services in the Yukon River Territory. He found everything in good order and was struck by the fine calibre of the personnel, he said.

"I am an optimist, and don't look for any immediate crisis," said the baronet, when questioned as to his views on the European situation. "Anyway, we are much more ready to meet any crisis than we were last September, thanks to Mr. Chamberlain," he added. He expressed the hope that the nations can come to some agreement on armaments. "Some kind of agreement between the nations concerned is the only solution, and I hope sincerely, and I am sure every one in Great Britain and Canada also hopes, that war will be avoided and international peace restored," he declared.

BUSINESS INTERESTS

Although it is two years since Sir George Hamilton applied for the Chiltern Hundreds and so ended his parliamentary career, he has not retired from active life, but instead has a multitude of business interests. He is chairman and managing director of the Expanded Metal Company, of London and West Hartlepool; chairman of Taraleg, Limited, London road contracting firm, and a director of the National Group of Fixed Trusts, London, to name but three of his connections. During the Great War he served as a major with the Queen's Westminster Rifles, and in 1917 was director of Enrolment National Service.

Sir George and Lady Hamilton are registered at the Empress Hotel and will be in Victoria for two more days. They will be luncheon guests today of Hon. E. W. Hamber, Lieutenant-Governor, and Mrs. Hamber, at Government House. "Mr. Hamber and I are mutual friends of Sir George McLaren Brown," said Sir George Hamilton, referring to the former European general manager of the Canadian Pacific Railway, who lives in London.

Sir George hopes to play some golf here before starting on his homeward journey. He came to Canada from Washington, D.C., having gone there from New York, where he arrived on the Queen Mary, and traveled West on the Canadian Pacific, stopping off at Montreal, Ottawa, Banff and Lake Louise. He is due to sail from Quebec on July 8 on the Empress of Britain, and, with Lady Hamilton, plans to travel Canadian National on the way East, with stops at Jasper Park and Ottawa.

JACKETS
One, two and five-button tailored styles, with or without collars; in plain colors, also stripes and checks. Priced at
$4.98 and $5.50
Scurrah's LIMITED
728 YATES ST.

PERFECT DIAMONDS
$25.00 to $600.00
F. W. FRANCIS
1210 DOUGLAS ST.

Everything for the Hard-Of-Hearing
VICTORIA HEARING AID CO.
Ortho Technic Audiphones
219 Pemberton Bldg. Phone E 5123

JOIN THE 4-DAY CAMP

of the SKY LINE TRAIL HIKERS OF THE Canadian Rockies
Amid the Alpine Wild Flowers ...Lakes and Snowpeaks of the PTARMIGAN VALLEY North of Lake Louise
AUGUST 4-7, 1939
★ The sixth annual tent camp for outdoor lovers with daily hikes accompanied by nature guides.
Rate $20. Includes tent accommodation, meals, conveyance of duffle from and to Lake Louise Station.
For further particulars apply Room 318, Windsor Station, Montreal, or
DAN McCOWAN, Banff, Alberta, or any Canadian Pacific Agent.

"Build B.C. Payrolls"
Just Use Pacific Milk
PACIFIC BRAND EVAPORATED MILK
"In adding Pacific Milk to puddings, icings, salads and other dishes," writes Miss K., of Courtenay, "the dull, everyday taste is taken away, leaving a delightful richness and flavor that is both pleasing and satisfying. As though something extra were added."
Pacific Milk
Irradiated and Vacuum Packed

Hold Preliminary Inquiry

Admiral Bertram Watson, Rear Admiral Commanding Submarines, Is Seen Leaving the British Admiralty in London After Attending a Preliminary Inquiry Into the Sinking of the Submarine Thetis.

Mines Minister Returns by Air On Road Mission

FLYING back from Ottawa, where he secured a promise of a $125,000 joint programme on the Manson Creek Road, Hon. W. J. Asselstine will be back in the city today, it was learned yesterday at the Legislative Buildings. Meanwhile, announcement of the main roads programme of the Province was deferred here by Hon. F. M. MacPherson, who said details were not ready.

POPULAR SINGER GLAD TO BE BACK

Anthony Williams, Well Remembered in Musical World, Returns From London

ANTHONY WILLIAMS

Anthony Williams, a former resident of Vancouver Island, who is well remembered for his contribution to the musical life of the community, has returned from England for the first time in ten years, to make an extended visit.

In response to many requests, he has decided to give a recital about the end of October, the proceeds of which he will hand over to some Island welfare organization, the name of which will be announced later. Since he last appeared in concert here he has been singing in many parts of Europe, and just before sailing for Canada had ended a busy season. He is here with a party which includes Lady Dallas, whose husband, the late Sir Isaac Dallas, was attached to the Foreign Office in London, and Mr. J. Alderson, also of London. From Victoria they will go to California in the late Autumn to remain there over the Christmas season before going on to New York for the remainder of the Winter, then back to London in the Spring.

PRINCIPALS IN SAANICH NAMED

Appoint J. M. Thomas and Eric Forster to Municipal High Schools

As the initial step in the reorganization of its present high school staff, the Saanich Board of School Trustees made two new appointments to its municipal staff, from twenty-eight applicants, at a special meeting on Saturday evening.

J. M. Thomas was chosen to fill the vacancy as principal of Mount View High School, and Eric Forster the principalship at Mount Douglas High School.

It is now the intention of the trustees, with the assistance of the new principals and A. G. Smith, principal at Mount Newton High School, to carry out certain reorganization plans, it was announced.

Mr. Thomas has had fourteen years' teaching experience, holds a Master of Arts degree, from the University of Manitoba, and his B. of Paed., from the University of Toronto. He has also taken several courses in educational demonstration.

COBBLE HILL PRINCIPAL

For the last six years he has been attached to the Cobble Hill High School, and for five years has been the principal.

Mr. Forster has had twelve years' teaching experience. For three years he was vice-principal of Port Alberni High School, and in 1931 was appointed principal of the North Saanich Junior-Senior High School and supervising principal of the three elementary schools in the district. He is a Bachelor of Arts.

Recently, Mr. Forster completed Summer courses at the University of British Columbia in reading, and in junior and senior high school methods and procedure.

OFFICERS CHOSEN BY ACCOUNTANTS

British Columbia Institute Holds Meeting in Vancouver—New Members Admitted

The Institute of Chartered Accountants of British Columbia held its thirty-fourth annual meeting in the Hotel Vancouver under the chairmanship of its president, E. C. Mapson, C.A., on Friday. W. E. Hodge, F.C.A., president of the Dominion Association of Chartered Accountants, was present and addressed the meeting on the activities of the Dominion association during the past year.

Members elected to the council of the institute for the ensuing year were C. G. Chambers, V. R. Clerihue, G. V. Coles, W. H. Cotter, K. D. Creer, Frederick Field, R. C. Field, G. F. Gyles, E. C. Mapson, W. G. Rowe, R. W. Underhill and J. Haydn Young.

Following the business meeting, the members took part in a golf match at Shaughnessy Golf Club, and in the evening an informal dinner was held. At the conclusion of the dinner, Hall C. Chiene, F.C.A., presented certificates to the following newly-admitted members: T. A. A. Fraser, F. A. Griffiths, S. M. Horner, L. P. Kent, Brian W. Power and Cyril A. Nixon.

Astronomer to Read Paper in Paris

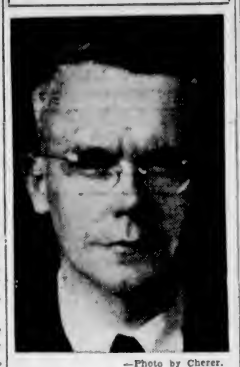

—Photo by Cherer.

DR. C. S. BEALS

OF the Dominion Astrophysical Observatory staff, Victoria, who is to leave today for the International Congress of Astrophysics, which will be held in Paris, July 17 to 24. The general subject of the congress will be the history of a star. Mrs. Beals will accompany Dr. Beals, and together they will visit in England before returning home, about the middle of September.

OFFICERS SEIZE OPIUM ON LINER

Large Quantity of Drug in Trunk Arrived From Orient Aboard President Coolidge

SAN FRANCISCO, June 26 (AP).—Seizure of the largest quantity of smuggled opium made here in three years, in a trunk aboard the ocean liner President Coolidge, was reported today by Federal customs officials. The trunk, unclaimed by any passenger since the liner arrived from the Orient on Friday, was marked only by Chinese characters.

M. J. Costello, deputy collector of customs, said the trunk contained 250 five-tael tins of the narcotic.

Inspectors estimated its value at from $50,000 to $75,000.

No arrests were reported, but the customs officials said investigation was being pressed in an effort to discover who put the trunk aboard the ship, or to whom it was consigned.

PENSIONERS TO MEET

The Victoria branch of the Canadian Pensioners' Association of the Great War will hold its monthly general meeting on Friday at 7:30 p.m.

"Waiter, this chicken is just skin and bone."

"If you would like them, sir, we still have the feathers in the kitchen."—Moustique, Charleroi.

B.M. Clarke
711 YATES STREET
Gresham Hosiery
No. 225
All-Silk Crepe, Ringless, Clear Attractive Summer Shades $1.00

SEE THE NEW 1939 GOLD SEAL NORGE
Now on Display in Our Showrooms
Price $169.95
Easy Terms
C. J. McDowell
1205 Douglas, Scollard Building

SUITS SALE
MADE TO FIT YOU
By Hope's Tailoring
Fit Guaranteed

REGULAR FOR
$30.00 ..... $19.75
$35.00 ..... $22.90
$37.50 ..... $24.50
$45.00 ..... $31.20
CUSTOM TAILORING
CHARLIE HOPE & CO.
1434 Government St. E 5212
STORE FACING PANDORA AVENUE

No. 2 Millwood
2 Cords $2.75
Cameron's Wood & Coal Co., Ltd.
741 YATES STREET E 3121

Before You Buy See the General Electric REFRIGERATOR

The General Electric Refrigerators give a lifetime of care-free, economical refrigeration $184.50
CONVENIENT MONTHLY TERMS
MACDONALD
1121 DOUGLAS ELECTRIC LTD. EMPIRE 121

NEGOTIATIONS OPEN AT TOKIO

Continued from Page 1

puppet regime to save face for the local Japanese army authorities.

(Reports circulated in London on Monday that Great Britain and Japan had agreed to open negotiations in Tokio within forty-eight hours).

CONTRASTING REPORTS

In contrast to the rumors of attempts at a settlement, there was current a report that local Japanese military authorities were preparing for an even more strict blockade. This report, also unconfirmable, said stricter measures would be enforced next Friday if British officials had not by then complied with a demand presented by Mayor Wen last Saturday for "closer co-operation" of foreigners with the Chinese section of Tientsin, over which the Japanese military rules.

British military authorities have taken sharp exception to action of Japanese soldiers late Monday afternoon in holding up a British military truck seeking to enter the concession with foodstuffs from Chinese areas for the British garrison in the concession.

The Japanese announced last night they were bringing a party of foreigners from Peiping later today "to see the real situation here." Who the visitors would be was not disclosed.

SUNDAY SCHOOL PICNIC

The Salvation Army Citadel Sunday school picnic will be held on Dominion Day at Goldstream Flats. Buses will leave the citadel at 8:30 and 10 a.m. Hot water will be provided.

FREE PRESS NOT TO BE DESTROYED

Continued from Page 1

He believed efforts of the controlled press to influence opinion abroad has been a complete failure. But the capture of the press permitted the rulers of half the world not only to disarm their domestic critics and opponents but also to suppress all free play of opinion between their subjects and citizens of other countries.

"Our reputation with the public depends . . . on maintaining the tradition of speaking honestly and weightily on great matters," he said. "It is on the maintenance of public respect for the press that our freedom depends."

CHANGING PROBLEM

"The rapid development of the range and speed of modern aircraft may well end by revolutionizing the problem of Empire defence," Sir Kingsley said.

"The possibility of reinforcing any part of the Empire in the air within a matter of hours is rapidly becoming a definite possibility. With these developments, including the provision of sources of aircraft production in areas remote from possible attack, and adequate ground organization, the invention of the airplane—which for so long entailed disadvantages to Empire defence—may well in the end turn out to be an asset.

"Opinions may differ as to the possibility of devastating cities by air attack, but there can be only one answer to the possibility of devastating the entire Empire . . .

SERVICE STARTING

"Civil aviation service will be started across the Tasman Sea, and suitable bases have been surveyed for service between New Zealand and Canada, which would form the last link in a chain of British air bases around the world.

"Plans are also being made for service in the South Atlantic and the West Indies. For the North Atlantic service it is proposed to begin by using flying boats, but these may well be succeeded by large and fast land planes.

"The proposed merger of Imperial Airways and British Airways into a new corporation would, I believe, enable a greater measure of attention to be paid to development work and would thus secure greater advances in civil flying."

Dealing with aircraft production, Sir Kingsley said the decision to broaden the production basis by placing orders in certain Dominions would undoubtedly produce far-reaching effects.

"We are meeting in anxious times," he said. "There are many dangers, but, after all, in the Empire we are kingdoms in partnership and I do not doubt, if ever the Commonwealth was in crisis once again it would not be found wanting. Whenever freedom and liberty are at stake all would rally to the common cause."

EMPIRE'S GRATITUDE

He expressed the Empire's gratitude to the press for all it was doing on behalf of defence.

Mr. Bennett said the crisis through which the world is passing has invested the press with greater importance and responsibility than it had ever possessed in its history.

Mr. Hunter, president of the Maclean Publishing Company of Canada, declared Canada's lot lies with Great Britain and the Empire.

He said the successful tour of the King and Queen to North America came at an ideal moment.

"The visit would have been a success at any time," he said, "but the heights it attained were only reached by the nature of the times and the spirit which is widespread throughout the Dominion that our lot lies distinctly with Great Britain and the Empire."

PEDESTRIAN COUNT IS MADE BY CITY

Results of pedestrian counts made between 11 o'clock and noon, and 4 and 5 p.m., on Saturday under the direction of George A. Okell, city assessor and collector, showed little difference from last year's tabulation in the business district.

At the southwest corner of Fort and Broad Streets, 1,842 persons passed between 11 o'clock and noon. The figure was eleven ahead of last year's count. Other corners showed figures similar to last year, with Government Street maintaining a good standard.

The afternoon count showed that 5,021 persons passed the southwest corner of Douglas and View Streets. The figure for the northwest corner of Yates and Douglas Streets was 3,312, seventy-five persons ahead of last year.

Results of the annual count assist the assessor to determine the value of certain business district locations.

Change your Smoking-Luck!
Smoke Black Cat
-they taste better!
PLAIN OR CORK TIP - 10 for 10¢ - 25 for 25¢

Good Prizes for Livestock Section Offered at Fair

Completing the livestock section of the seventy-eighth annual exhibition of the British Columbia Agricultural Association, many fine awards have been offered in the swine division and pet stock and pigeon sections, W. H. Mearns, secretary of the fair association stated yesterday.

T. K. Harrap, who has charge of the sheep section, also has been placed in charge of the swine division. The poultry and pet stock sections will be directed by the Victoria Poultry Association.

A total of $1,248 in cash prizes will be awarded in the sixty-three classes in the swine show, which will comprise three breeds, Yorkshires, Berkshires and Tamworths.

Cash prizes in the poultry and pet stock section total $564, and in the pigeon section there is a minimum of $32, with prizes ranging much higher, depending on the number of entries.

Individual judging competitions have been provided for boys and girls in the poultry and pet stock show. There also is a special boys' and girls' poultry club class and children's open classes.

"Miss Katie, how pale you look! Can I get you anything?"

"Yes, my rouge and lipstick."—Illustrierte Blatt, Frankfurt.

MOPING WON'T HELP YOU IF YOU'RE THIN, RUNDOWN, NERVOUS

MANY EASILY GAIN NEW WEIGHT, NEW STRENGTH THIS SCIENTIFIC WAY

YOU may think your case is hopeless—that you're just naturally thin, rundown—often tired and nervous. But as a result of recent scientific discoveries many men and women who never could seem to gain before have put on good pounds of naturally attractive flesh. They've gained normal health, normal nerves, new pep, and all the new friends and good times these bring—by simply taking these scientifically prepared Vitamin B and iron tablets known as Ironized Yeast tablets, for a few short weeks.

Why this builds up so easily

You see, it has now been scientifically proved that numbers of people are thin, worn-out and cranky—hardly able to eat, sleep or work—simply because they do not get sufficient Vitamin B and iron from their daily food. Without enough of these two vital substances you may lack appetite and not get the most body-building good out of what you eat.

Now you get these exact missing substances in these easy-to-take little Ironized Yeast tablets. So by simply using their aid for a short time, great numbers of formerly rundown men and women have easily put on just the pounds they needed—gained new pep and much greater attractiveness of appearance—and won new friends and new joy in life.

Make this money-back test

Get Ironized Yeast tablets from your druggist today. If with the first package you don't eat better and FEEL better, with much more strength and pep—if you're not convinced that Ironized Yeast will give you the normally attractive pounds, new energy and life you've longed for, the price of this first package will be promptly refunded by the Ironized Yeast Co.

WARNING! Don't be fooled

But just one warning! Make sure you get the genuine Ironized Yeast, and don't accept anything else. It is the genuine original Ironized Yeast which has brought such striking results for so many others. If you need Vitamin B and iron and want similar results, you want the genuine Ironized Yeast and no other. Look for the letters "IY" stamped on each tablet. No other is genuine.

TUNE IN ON THE GOOD WILL HOUR
Consult the radio announcements in this newspaper for exact time and station.

BELIEVE ME! I'LL NEVER HAVE A BLOWOUT ACCIDENT

LIFEGUARDS makes any tire SAFE from tire failure

● You may never have had a blowout . . . but if you have you will never want to go through that experience of utter helplessness again. Goodyear LifeGuards protect you from the hazards of sudden tire failure. Your Goodyear dealer has them. See him today!

GOODYEAR LifeGuards

N99

MATCHES 300's 5¢ Large Box Limit 3

SHOE POLISH Black, Brown 5¢ tin Limit 3 Tins

Royal City PUMPKIN 5¢

DOMINO SALMON 5¢ ½'s

RAY'S LTD. FORT ST

LEFEAUX AGAIN HEAD OF C.C.F.

Officers of B.C. Section Are Elected at Annual Convention in Vancouver

VANCOUVER, June 26 (CP). — Wallis W. Lefeaux yesterday became the first president of the Co-operative Commonwealth Federation's British Columbia section to serve three consecutive terms when he was elected by a 98-18 vote.

The only other candidate was William Offer, of Vancouver. The other twelve nominees either declined or were barred from election by a new party ruling, that none of the seven C.C.F. members in the British Columbia Legislature may hold executive office.

Arnold Webster, Vancouver school teacher who received almost as many advance nominations as Lefeaux, was one of those who withdrew before balloting. He also declined to stand for re-election as first vice-president.

Arthur Turner, of Vancouver, was elected his successor on the second ballot from among five candidates.

Webster was elected second vice-president on the first ballot.

REGULATION RESCINDED

Just after Webster's election the convention rescinded a motion barring members of the Provincial Legislature from executive positions. This had no effect on election of Lefeaux, Turner and Webster, however.

For the first time in the C.C.F.'s seven-year history in the province there was no election of a secretary-treasurer. Delegates decided earlier that in future a paid officer should be appointed by the provincial executive.

Mrs. Dorothy Steeves, member of the Legislature for North Vancouver, was elected a member of the executive council on the first ballot. Alderman Helena Gutteridge was elected on the second. Thomas Alsbury and Alfred Hurry, both of Vancouver, were chosen on the next ballot. None was elected on the fourth. George Weaver, of New Westminster, and T. O'Connor, of Burnaby Municipality, completed the six-member council on the next.

IN MEDICINES, ESPECIALLY

Quality is a first essential. You have the assurance of the best in medicines when we dispense your prescriptions.

BROAD AT FORT — McGill & Orme LIMITED — PHONE G ARDEN 1190 — WE DELIVER

Leave for World's Fair Tomorrow

DOREEN McGREGOR

KAY WHITE

JEAN WILSON

"MISS Victoria" (Kay White) and her two attendants, Doreen McGregor and Jean Wilson, will leave for the World's Fair at San Francisco tomorrow. They were the successful contestants in the "Miss Victoria" contest sponsored last year by the Victoria Junior Chamber of Commerce. Yesterday afternoon the young ladies were presented with their railway tickets and expense money by Thomas Sturgess, who was chairman of the competition committee. The trio, chaperoned by Mrs. Warren W. Martin, will arrive in the Bay City on June 30, and will stay at the Sir Francis Drake Hotel until July 4.

Members of the San Francisco Junior Chamber of Commerce will entertain the girls on Friday afternoon and evening. Their itinerary for July 1 will be in the charge of W. Lloyd Craig, British Columbia Commissioner at the fair. The girls will have the remainder of the time for sightseeing and shopping.

Woman Dies After Being Hit by Car On Alberni Road

PORT ALBERNI, June 26.—A coroner's inquest assembled this afternoon to inquire into the death of Maggie Lauder, sixty years of age, one of the oldtime Indian women, of this district, who was hit by a car Saturday afternoon on the River Road, near Alberni, and died a few hours later in the West Coast General Hospital.

Charles Robson, sales manager for Bloedel, Stewart & Welch, police said, was the driver of the car. According to eyewitnesses the woman was about to cross the road when she was struck.

The jury, after viewing the body, adjourned until Tuesday evening, when evidence will be taken. No charge has been laid against Mr. Robson. Miss Lauder is survived by four daughters, Helen, Lizzie, Nessie, Margaret, and one son, Ernest.

CLUB CHOOSES NEW OFFICERS

Mrs. Harold Lloyd Elected President by Business and Professional Women

Mrs. Harold F. Lloyd, former recording secretary, was last night elected president of the Business and Professional Women's Club at the annual meeting of the organization held in the clubrooms, Union Building. She succeeds Mrs. James A. Bland, president for the past year.

Other officers were elected as follows: First vice-president, Mrs. Kate Farquharson; second vice-president, Mrs. H. I. Mallek; recording secretary, Miss Muriel Hoy; corresponding secretary, Miss Lilian Parfitt; treasurer, Miss Edith Parsell (re-elected); directors, Mrs. I. Abbott, Miss Mabel A. Cameron, Miss Jessie Fraser, Miss Winifred Ellis and Miss Maidie Thompsett.

The reports of the various committees indicated healthy activities in all branches of the organization. Miss Mabel Cameron reported that the winner of the Bay Wigley Memorial Scholarship for this year was Miss Irene Murray, 318 Irving Road.

REPORTS PRESENTED

In her report as president, Mrs. Bland particularly touched on the contacts with other organizations with which the club members were affiliated as individuals. She also recommended that the club should have study groups next season, to take up matters of interest to women's organizations. The secretary, Mrs. Lloyd, reported that the membership remained the same, and recalled the success of the Constance Spry flower lecture, both from the financial and art standpoint. International and national night meetings had also been interesting and successful.

The report of the treasurer showed the solvency of the club.

At the close of the meeting, the president, who will leave in a few days for the convention in Winnipeg, and on a tour of Canada and the United States, was presented with a smart holiday traveling case.

The newly-elected president, Mrs. Lloyd, was named official delegate from the club to the biennial convention in Winnipeg. Miss Margaret Clay, first vice-president of the Canadian Federation, will also go to the Winnipeg convention.

Incoming officers will be installed at a special dinner meeting in September. Apart from informal gatherings by special call of the programme committee, there will be no more meetings until September.

Obituary

STEWART — Funeral services for Duncan Stewart, of Cowichan Lake, will be held this afternoon at 2 o'clock in the Sands Mortuary Chapel. Rev. Hugh A. McLeod will officiate, and interment will be in Ross Bay Cemetery.

SHEE — Funeral services for Mrs. Lee Pong Shee were conducted in the Sands Mortuary Chapel on Sunday afternoon at 2.30 o'clock. Rev. Clarence Lee officiated, and interment was in the Chinese Cemetery.

TEAGLE—The funeral of Thomas Furlong Teagle will take place tomorrow afternoon at 2 o'clock from the Sands Mortuary Chapel. Rev. F. R. G. Dredge will officiate, and cremation will take place in Royal Oak Crematorium.

CROOT — The funeral of Mary Jane Croot was held on Sunday afternoon from McCall Bros. Funeral Home. Rev. G. A. Reynolds conducted the service, during which the hymn, "Shall We Gather at the River" was sung. "In the Garden" was sung as a solo by Mrs. R. McIntosh. Interment was in Colwood Burial Park, with the following friends as pallbearers: J. F. Croot, W. Laing, G. Agnew and N. N. Taylor.

BOYS—The death occurred at her home at 1109 Douglas Street, on Saturday, of Mrs. Bertha Stuart Boys, aged seventy-eight years, widow of Justin W. Boys. Mrs. Boys was born in Ceylon, and had been a resident of this city for the last four years. She is survived by her daughter, Mrs. Dora Breithaupt, with whom she resided; one daughter and two sons in England, and a son in Melbourne, Australia. Funeral services will take place this afternoon in the Church of Our Lord, Humboldt Street, at 2 o'clock. Rev. W. Spender Darby will conduct the service, after which interment will be made in Royal Oak Burial Park. McCall Bros.' Funeral Home has charge of arrangements.

SLATER—Many friends attended the funeral of Allan James Slater, held yesterday afternoon from McCall Bros.' Funeral Home. Rev. G. A. Reynolds conducted the service, during which the Twenty-Third Psalm and the hymn, "O Love That Will Not Let Me Go," were sung. Interment was in Colwood Burial Park, with the following friends as pallbearers: Hon. G. S. Pearson, S. S. Pearse, H. Delmas, A. Galbraith, A. Middleton and L. Ebert.

OCTOGENARIAN IS CALLED BY DEATH

Mrs. Maria T. Horne, a Native of Victoria, Dies Here in Her Eighty-Fifth Year

The death occurred on Sunday in hospital in Victoria of Mrs. Maria Theodosa Horne, wife of Frederick William Horne, in her eighty-fifth year. She was born in Victoria, the eldest daughter of the late Richard and Sarah Ann Caselton, who left England August 16, 1852, in the sailing ship Norman Morrison, arriving in the Royal Roads on January 16, 1853, being exactly five months en route. Mrs. Horne leaves, besides her husband, a brother, Frederick Caselton, 1037 Mears Street, Victoria.

The funeral will be held from Hayward's B.C. Funeral Chapel tomorrow at 2:15 p.m., Rev. W. Spender Darby conducting the services. Interment will be made in the family plot in Ross Bay Cemetery.

Provincial Debt Is Reduced With Final Instalment

EDMONTON June 26 (CP).—Final instalment of the $25,000,000 purchase price of the Northern Alberta Railways having been paid this month by the Canadian Pacific Railway and Canadian National Railways, the Provincial Government has reduced the public debt of the province by $5,700,000, Government officials said today.

Annually, the railways paid to the bank $5,803,200, the payment including $223,200 of interest which was credited to the province.

Premier Pattullo Driving South to Visit Exhibition

PREMIER Pattullo will leave Victoria at 7:30 a.m. today for Port Angeles, to drive south from there to the San Francisco exhibition, where he will represent the Dominion and the Province on "British Columbia Day," Saturday. He will be accompanied by Mrs. Pattullo, his private secretary and a Government chauffeur, driving in a small cavalcade. The Premier presided yesterday at a final meeting of the Cabinet prior to his departure today.

SCHOOLS PRESENT FINAL EXERCISES

Prizes Are Awarded at Craigflower, Burnside and Margaret Jenkins Gatherings

Yesterday afternoon the pupils of Craigflower School entertained their parents and friends at their closing exercises with a variety and sports programme, arranged under the direction of the principal, G. S. Taylor, and the teaching staff, N. Thomson, Miss F. McConnell and Miss E. Styan.

Before the sports a display of work exhibited in the classrooms attracted much attention. Following the sports a picnic supper was served on the grounds of the school by the ladies of the Craigflower Women's Institute.

The entertainment programme follows: Duck dance, Grade 1; Selenger's Round, girls of Grades 5 and 8; drill, boys of Grade 1; doll dance; song, Grades 3 and 4; dance, "Ace of Diamonds," Grade 1; polka, Norma Corkle and Diane Colton; recitation, Felicity Woodward; ball drill, girls of Grades 5 and 8; Lambeth Walk; pyramid building, boys of Grades 5 and 8.

MARGARET JENKINS

An enjoyable programme of songs, dances and musical numbers under the direction of the Margaret Jenkins School Players' Club, was given in the school auditorium on Friday afternoon.

In the evening the annual sports and presentation of prizes was held in Hollywood Park under the direction of the Margaret Jenkins Parent-Teacher Association. Twenty-three events were run off, and first and second prizes awarded for each event. Trustees Mrs. A. S. Christie and W. E. Staneland were present, and assisted in presenting the prizes. The Bloom Cup, awarded each year to the most popular pupil of Grade VIII, was presented to Harold Irwin. Reginald Fleming, Barbara Beale and Helen Malcolm were awarded badges as runners-up.

Ice cream, candy and peanuts were distributed among the children, and the Legion Band, under Bandmaster Raines, entertained with several numbers.

The closing exercises of the Burnside School took place recently, when a sports day, under the auspices of the Burnside Parent-Teacher Association, was held in the school grounds.

Many parents and friends were present and took part, with the children, in the novelty races and games provided. Following this the ladies of the association served afternoon tea and provided the children with candy and ice cream.

New Prosecutors For Saanich Are Listed at Court

Reeve A. G. Lambrick announced yesterday that the firm of Robert D. Harvey and Russell C. Twining, with offices in the Central Building, had been appointed prosecutors for Saanich police court. They will replace C. H. Tait, who left here to practise in Courtenay.

DENIES GERMAN COLONY CLAIMS

Frank Hunter, Addressing Gyro Club, Opposes Return of Areas

Speaking before the Gyro Club at its weekly luncheon in the Empress Hotel yesterday, Frank Hunter, city clerk, declared himself as very much opposed to the return to Germany of the colonies lost to her as a result of the Great War. Mr. Hunter, who has made a careful study of the whole situation from the records of the League of Nations, and contended that Germany was showing that her only reason for asking for the return of the colonies was for the purpose, not of developing these territories, but of obtaining the raw materials that are produced, in order to follow up aggressive action against other powers with which she is not now in accord.

Speaking of the African territories held by Great Britain under mandates, he showed that these countries were being much better treated under British rule than they had been before. The Germans had not shown themselves colonizers in the true sense of the word, he declared. Few settlers had been placed in these territories and the disposition towards the native populations was one of cruelty. The Germans had not become ready traders with the countries held by them, as had been the case where Britain held possessions.

SELFISH OBJECTS

It was evident, said the speaker, that the Germans sought the territories in order to make use of them in securing material that would be used in extending the possessions in Europe by attacks upon independent countries.

The luncheon was presided over by A. Minnis. The speaker was introduced by Hubert Lethaby, and thanked by Major H. Cuthbert Holmes on behalf of the club.

RELIEF PLAN IS APPROVED

Continued from Page 1

an alternative to material aid, would reduce the amount paid out by the several Governments under that head accordingly and would enable a number of municipalities where unemployment was serious to enlarge their normal programme of civic improvements. If the full $7,500,000 Dominion allotment were taken up by the provinces, approximately $15,000,000 would be made available, providing employment on useful projects for about 30,000 persons.

Under the plan, persons employed on these municipal projects would be certified as unemployed and in needy circumstances by a local committee and representatives of the Dominion, provinces and municipalities.

"Prevailing wages will be paid and provision is made under which part of the wages may be deferred until the completion of the project at the discretion of the province or the municipality concerned," Mr Rogers said.

"The value of this civic improvement programme becomes more apparent in the light of the failure of industrial employment to expand as rapidly as was hoped, owing to the continuance of international tension."

BEARS LARGER SHARE

The general relief provisions of the new agreements, effective since April 1, provide for a 40-40-20 distribution of direct relief costs among Dominion, provincial and municipal governments. This contrasts to the 30 per cent contributed by the Dominion on a fixed maximum last year for provinces outside the Prairies, where the Dominion contributed 35 per cent.

Under the new scheme, no maximum is set for the total amount the Dominion will contribute, as long as the Province contribute dollar for dollar.

Estimates passed by Parliament at the recent session included a $27,000,000 appropriation for direct relief. The $7,500,000 for municipal improvements will be taken from this amount. Then, in addition, there is $1,500,000 for youth training and $3,500,000 for emergency farm employment and forest conservation work.

MEETING TOMORROW

A noonday meeting will be held at the Christian Missionary Alliance Tabernacle on Wednesday at 12 noon. Pastor Ralph Sander, of Seattle, will be the speaker. Everybody is welcome.

FUR STORAGE
Expert Repairs
Reasonable Prices
OUR DRIVER WILL CALL
Mallek's Limited
Ready-to-Wear and FURS
1212 DOUGLAS STREET E 1023

Entire Stock At SALE PRICES $20,000
KNITTED SUITS
CARDIGANS PULLOVERS BLANKETS NOVELTIES
TREASURE TROVE
909 GOVERNMENT STREET

Victoria's Largest Complete House Furnishers
Manufacturers and Retailers
Standard Furniture Co.
737 YATES STREET

SAVE HOURS MILES MONEY
Yet Enjoy Flying at Its Finest!
Northwest's new economy fare program represents the greatest air travel values ever offered . . . air level speed at ground level fares!
Lowest Fares in History for Douglas Comfort and Dependability
CIRCLE TOUR CHICAGO-SAN FRANCISCO WORLD'S FAIR
ONLY $20.00
Start from any point on Northwest Airlines.
Go East or West
Your choice of 3 routes between San Francisco and Chicago.
See Your Travel Agent.
Never before has Douglas comfort been offered the flying public at anything like Northwest's new low fares . . . Stewardess service on every Douglas flight. Complimentary meals aloft. No tipping . . . Decide NOW to travel the modern way—the cool, clean, comfortable way—by air!
Short Cut—Chicago, Twin Cities, Pacific Coast
NORTHWEST Airlines

SAFE AS CANADA

IN A WORLD of uncertainties, Life Insurance stands out as a solid rock of security—giving priceless protection to millions of Canadian men, women and children.

Life Insurance reflects the safety and stability of Canada itself. Assets of more than Two Billions of Dollars—owned by the policyholders — are invested in Dominion and Provincial and Municipal securities; in industries and utilities; in our homes, farms and schools.

Throughout troublous times of wars, epidemics and depressions, Life Insurance has kept faith with the people. It has provided many families with food, clothing, shelter and other necessities of life, and assured men and women financial security in their old age.

Peace Tower, Ottawa

LIFE INSURANCE
GUARDIAN OF CANADIAN HOMES

"I'VE EATEN SHREDDED WHEAT FOR 40 YEARS AND FEEL LIKE A YOUNGSTER"

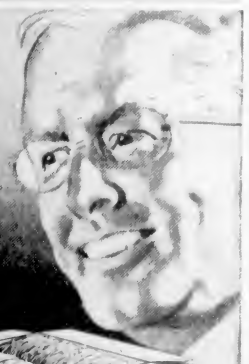

SHREDDED WHEAT is made from 100% whole wheat—nothing added nor taken away—and contains a good balance of vitamins, proteins, carbohydrates, mineral salts . . . and bran. That's why Shredded Wheat makes a tempting and delicious, nutritious daily dish that helps older people keep in step with vigorous youth. Look for the familiar package at your food store.

Eat

THE CANADIAN SHREDDED WHEAT COMPANY, LTD. Niagara Falls . Canada

12 big biscuits in every box

SHREDDED WHEAT
MADE IN CANADA - OF CANADIAN WHEAT

The Daily Colonist

Established 1858

The Colonist Printing and Publishing Company, Limited Liability

J. L. Tait, Managing Director

Subscription Rates by City Carrier:

Yearly	$12.00
Monthly	1.00

All subscriptions payable in advance. Mail subscribers are requested to make all remittances direct to The Daily Colonist.

Subscribers in ordering change of address should be particular to give both old and new addresses.

Subscription Rates by Mail:

To Canada, British Empire, United States and Mexico:

Yearly	$6.00
Half-Yearly	3.00
Quarterly	1.50

To All Other Countries:

Yearly	$18.00
Monthly	1.50

Tuesday, June 27, 1939

THE INTERNATIONAL ISSUE

The Round Table, in surveying the present position in Europe, says that it is extremely unlikely that Herr Hitler will abandon his programme. That is a belief held in many quarters, for the utterances of his Ministers proclaim that the time is coming when he will test the strength of the non-aggression coalition. There can be no question, judging from inspired utterances in Germany, that there will be insistence on the incorporation of Danzig in the Reich, and it will be for Poland to decide if what has been described as "the key to her independence" is worth a military effort to preserve, if such should become necessary. In that event the assumption is that Poland would have the active support of Great Britain and France, and a war would ensue that would involve many nations

The Round Table believes that if Herr Hitler should succeed in regaining Danzig without armed force he would regard it as proof that the coalition is impotent against German power and his own diplomatic skill. The monthly then says: "If the coalition realsts, as it ought, it will be taking its stand, not on the particular merits of the Danzig issue or any other, but in order to restore two principles necessary in civilized international life: that every free nation, like the Czechs, has the right to independence, and that the overdue changes in the treaty settlement having now been made, any further revision of the status quo must be carried out by free negotiation and not at the point of the sword."

In the foregoing, The Round Table puts the international issue in a nutshell, whether Danzig becomes the touchstone or any other territory that is at present independent. The coalition has been formed to prevent further aggression. "So far," says The Round Table, "the building of the grand coalition has gone well . . . It has raised in Italy widespread doubts whether the Axis policy is not leading her into total subordination to German policy, while leaving her to bear the main brunt of a war. On the other hand, all coalitions are inherently unstable. They depend upon the willingness of each member to go to war for all the rest, and that willingness is apt to flag in time."

The situation, which resolves itself into that of totalitarian ambitions, has its lesson, in the opinion of The Round Table. It is clear, says that organ, that nations cannot secure peace, liberty and prosperity, "either by isolation or by neutrality, or by any League or contractural system that leaves the sovereignty of its members intact." Peace does not lie in the combination of certain armed nations over the rest; any attempt towards this end is foredoomed to failure, because, as The Round Table points out, "the forces of liberty are too well organized and too strong, though immense losses and damage may be inflicted on the world before that issue is decided."

The Round Table suggests a new system of international organization, but does not allude to the fact of how difficult any such formation would be while dictatorship is in the saddle. It wants an organization strong enough to prevent rearmament and war, to restrain economic nationalism and prevent undue restriction of emigration. The price, it says, would be the willingness of nations to surrender some of the "unlimited authority" that they now possess. That is an inconceivable probability until the heart of mankind is changed, and especially the heart of totalitarianism.

NATIONAL DEFENCE

Canada's expenditure during the present fiscal year by the Department of National Defence is defined by the responsible Minister as necessary to safeguard: (1) Our religion, our freedom and our institutions. (2) Our coasts and coastal regions; our centres of population; our industries; our main ports and the focal sea areas where trade routes converge in the vicinity of our main ports. (3) Our neutrality in a war in which Canada is not a belligerent. (4) Internal order.

The sum allocated for the foregoing objects is $63,000,000, a sum that is $5,000,000 more than that which the taxpayers have to find to make good the losses on national-owned railways. There are many who believe that this country holds security too cheaply, there are others who maintain that there is misdirection in the nature of the defences that have been established, and that there has been wastage in the expenditure involved. The country is notoriously behindhand in its aerial equipment and in the establishment of anti-aircraft defences. The Permanent Force is no stronger in personnel than it was three years ago, when the need of increased appropriations was realized. The Militia, still poorly equipped, has not been increased in strength. The Navy consists of six destroyers and some minesweepers, pitifully inadequate compared with what it should be to safeguard the outlets of trade on the Atlantic and the Pacific. Canada has no cruisers for the protection of her trade overseas.

The Government goes on pouring $50,000,000 to $60,000,000 annually into the sinkhole of railway losses, losses that could be wiped out under a policy of unified control of the tranportation companies. It has provided, in the latest estimates, a sum of $17,000,000 for public buildings which are not urgently needed and which are only provided for because this is the year of an election. Through lack of a far-sighted policy, heavy subventions are given annually to the farming industry on the Prairies. There is now what has become a permanent drain on the country's resources because the Government has failed to solve the problem of unemployment, although given a mandate, above all others, to perform this very task.

In view of what is happening in the methods adopted for administration it is no wonder that The Toronto Globe and Mail should point out "how ridiculous it is to measure the needs of national security at a time like this by the requirements of one department of Government." That newspaper asks, if money must be spent on public works, "why not use it to build up the defence machinery?" It wants to know, if $40,000,000 must go to relief, if it is impossible to employ a subtantial part of it to train and equip defence forces. The lack of co-ordination is alluded to as follows: "There has been no known effort to make the defence emergency take up the slack for which other departments are seeking funds, although it would seem logical to try to co-ordinate these problems to serve the one purpose that counts at present . . . Mr. Ian Mackenzie did his best to put up a brave front to the nation; but with isolation acknowledged to be 'a myth and a dream'; with the possibility of enemy bombers flying from mid-Europe, dropping death and destruction on Canadian citizens and flying home without landing; with our ports and shipping open to attack from submarines; with no protection whatever for our overseas trade, except through the intervention of Britain and the United States, surely this is no time to divide public expenditures; $557,000,000 for the routine duties of government, and $63,000,000 for national existence."

FOOTBALL AND POLITICS

If the experience of an international football match is any criterion, there is no love lost between the Italians and the Yugoslavs. The Italian scored two goals in the first half, in a game played at Belgrade. When the Yugoslavs scored in the second half the Italians became aggressive and the home team reacted. Fisticuffs were exchanged, and the visitors were roundly hissed, especially when the belief arose among the spectators that the Italians were feigning injuries to waste time and prevent their hosts from scoring again. After the match the crowd hissed the Italians, stoned their omnibus and tore an Italian flag to shreds. Meantime, perhaps to incense the Fascist players still further, the British Minister, who attended the match, became the object of demonstrative ovations.

The incident took on an international aspect. The Italian Minister protested against the behavior of the home team and of the onlookers. He protested, too, against reported statements of some of the Yugoslav Ministers. The Polotika of Belgrade quoted the Minister for Physical Training as saying: "The Italians did not deserve to win"; the Minister of War as asserting: "There was not any football," and the Minister of Social Policy: "This match cannot be compared with the one we played the other day against the English, because everyone in the English team, from goalkeeper to outside left, was a gentleman." Evidently they take their football as seriously as their politics in Yugoslavia, and do not hesitate to mix the two.

How man's conception of his attitude towards his fellows may undergo revolution is illustrated in the following. A young Italian teacher, in a report to the School Governors, said: "I have always secured discipline with very simple means; by attracting the attention and the interest of the pupils and watching them carefully. That which is secured by coercive measures is no true discipline; it represses the pupil's individuality and arouses undesirable sentiments." The young teacher was Signor Mussolini, the school in the village of Gualtieri, and the quotation is from "Benito Mussolini," by Giorgio Pini.

There is a greatness in being generous, and there is only simple justice in satisfying creditors. Generosity is the part of the soul raised above the vulgar.

—Goldsmith.

Nothing is so contagious as enthusiasm; it moves stones, it charms brutes. Enthusiasm is the genius of sincerity, and truth accomplishes no victories without it.—Lytton.

The Weather

Meteorological Office, Victoria, B.C., at 7:00 p.m., June 26, 1939.

SYNOPSIS OF WEATHER CONDITIONS

Pressure is relatively high off the Oregon Coast, while a shallow disturbance centred near Queen Charlotte Islands, is causing mist and light rain on the British Columbia Coast. The weather has been fair and moderately warm in the Okanagan and Kootenay districts, but showers continue in Northern sections of the Prairie Provinces.

PRECIPITATION AND TEMPERATURES

(Precipitation for twelve hours to 5:00 p.m.; temperatures for twenty-four hours.)

	Precipitation	Min.	Max.
Victoria	.01	47	60
Nanaimo	.01	44	64
Vancouver	.01	46	64
Kamloops		50	74
Prince George	.04	48	66
Estevan Point	.02	50	56
Prince Rupert	--	46	60
Langara	.06	48	56
Atlin	--	38	66
Dawson	--	46	76
Seattle	.01	48	72
Portland	--	54	78
San Francisco	--	52	70
Spokane	--	42	76
Penticton	--	44	
Vernon	--	45	
Kelowna	--	43	78
Grand Forks		46	74
Nelson	.09	46	64
Kaslo		46	
Cranbrook		40	70
Calgary	.04	42	62
Edmonton	.12	48	54
Swift Current		42	68
Moose Jaw		48	72
Prince Albert	.04	52	60
Saskatoon	.12	44	66
Qu'Appelle			68
Winnipeg	.05	56	80
Sunday—			
Toronto	--	57	77
Ottawa	--	54	74
Saint John	--	52	62
Halifax	--	48	60

MONDAY

Minimum	47
Maximum	60
Average	53
Minimum on the grass	39

Weather, cloudy; sunshine, June 26, 1 hr. 30 min.

5:00 P.M. WEATHER REPORTS

Victoria—Barometer, 30.02; wind, SW., 4 miles; cloudy.

Vancouver—Barometer, 30.02; wind, S., 6 miles; cloudy.

Kamloops—Barometer, 29.88; calm; fair

Prince George—Barometer, 29.84; wind, NE., 4 miles; fair.

Prince Rupert—Barometer, 29.92, wind, S., 4 miles; cloudy.

Langara—Barometer, 29.86; wind, SE., 12 miles; cloudy.

Estevan Point—Barometer, 30.00, wind, SE., 12 miles; cloudy.

Tatoosh—Barometer, 30.00; wind, E., 14 miles; raining.

Portland—Barometer, 29.94; wind, NW., 10 miles; cloudy.

Seattle—Barometer, 30.00; wind, S., 4 miles; cloudy.

San Francisco—Barometer, 29.82; wind, W., 12 miles; clear.

Note and Comment

By SANDHAM GRAVES

At New York's "World of Tomorrow" fair the villiany of predatory microbes is being flashed daily on the screen, for the public to see. There, images from twelve drops of water, many times enlarged are being shown on screens five feet in diameter; with a vocal description of the slaughter that goes on in even that microscopic world. There are heroes and villians, isolationists, live-and-let-livers, and many other forms of life; part plant, part animal, and wholly distressing. Nor is there anything new in this, except that what man could see in a microscope has now been brought ingeniously to the screen. There is, however, a sinister similiarity between what goes on in a drop of tainted water, and what goes on in that slightly larger, but no less argumentative globule, the world. Could one imagine the world, for instance, being passed on to a test slide and placed in the field of some slightly larger microscope, there might to an independent observer appear a horrible parallel between the two forms of cultures. The law of the jungle, natural in a drop of water, has not been exorcised from that other globule, the world. "The didinia pursue the paramecia and eat them up," the observer says of the microscopic world. But things microscopic are relative. To an intellect capable of embracing the universe, the world would appear microscopic indeed. It is a sobering thought, that. Almost inevitably it leads to consideration of one-cell and perhaps two-cell minds. As it is, the one-cell mind appears bent on the destruction of its fellows, with disturbing results for the microvivarium that is the world. On the whole, this column does not want to look in the microscope; not at present at any rate. The analogy might be too disturbing.

• • •

Perhaps, after all, we should calm down a bit. Nature is beginning to take a hand in the game of frightfulness. Observers are reporting volcanic eruptions on stars; mariners have told of volcanic eruptions in the Aleutian Islands; and last week there was an earthquake tremor or two in California. The erupting stars puffed themselves out to immense proportions. Veniaminof, in the Aleutian chain, blew off a peak at a mile and a half high in the sky; and shot flames and ashes out in a seething inferno for some days on end. Down south "brick fireplaces toppled, dishes were broken, and furniture overturned," while small cracks opened in brick walls. The trouble with that kind of thing is that we can neither start it nor stop it. Our own brand of frightfulness we could forget tomorrow, if we really desired to do so. But with an earthquake it is different. Give a good earthquake its head, and it will really shake itself up. Of course, on a distant star that would not matter; but here on this planet it might be uncomfortable. It might interfere with the microvivarium that is the world. If that happened, we should drop everything and join in a common front against the frightfulness of nature; not that it would do any good. But we would try, anyway. Fortunately, as far as any one can tell, it won't happen just yet; and we are free to go ahead with our own volcanoes, our own fire and ashes, our own earthquakes to our hearts' content. As an observer of such man-made frightfulness, this column wants to go on observing for a little while yet; but it does not promise to like all that it sees. At present, it thinks we ought all to calm down a little. If nature gets rough with us, there is so very little we can do except take it; and we certainly would not like it.

• • •

Indeed, thinking about that, it seems a distinct pity that there is not some permanent area on this planet where man could be exposed by degrees to earthquakes, lightning bolts, and other natural exhibitions of terror; not to destroy him, but to teach him that nature can do it much better. If there were such a place, we could lead the trouble makers up there and leave them for a season, until the lesson had sunk in a bit. Two months on the side of an active volcano should cure almost any man. One month beside even a baby earthquake would work wonders. A bolt or two of good snappy lightning would make anyone dance a different tune. There would be no repeaters. Once in such a land would be enough. Almost inevitably man would then learn to compare the real show with His own puny imitations; and that would cure him for life. Indeed it would. The trouble is that we should never agree as to who should be banished to the demonstration land; we would all want the other fellow to be sent there first. On the whole, earthquakes, volcanoes and lightning at large are a much better arrangement if we could leave it at that. But can we? We just don't seem to be able to make up our minds on the thing. The microvivarium would do it, of course. Give man just one look at his world in the perspective of a drop of water, and he would be tamed for life. That he would!

The Observation Car

By THE EDITORIAL STAFF

Color Symphonies

Abnormal psychology is a comparatively new science, but it has already done a great deal to justify its existence. About 1930, an Austrian practitioner of the science made the astounding discovery that the administration of insulin was a cure for dementia praecox, or schizophrenia, which until that time had been responsible for fifty per cent of all mental hospital cases. The interesting thing about the cure is that no one knows why it puts an end to schizophrenia, or what is the organic relation between the physical cure and the mental symptoms of the disease. Not long ago another well known nervous disease with mental manifestations came under the control of the abnormal psychologists. It is none other than delirium tremens, or as it is more commonly known, "D.T.'s." The treatment in this case consists in putting the patient who is a victim of excessive alcoholism, in a room painted in various shades of blue. Once again the reason why of the cure is not definitely understood. Of the organic relation between green snakes, pink elephants and blue walls, pyschiatrists know little or nothing. But the cure works, and the patients are definitely improved when placed in the blue-walled delirium tremens chamber.—E.B.

• • •

No Place for Plugs

Shortly after noon last Saturday there was a terrific traffic jam on the west side of Government Street, between Cormorant and Johnson Streets. Part of the jam was caused bly a man and a woman riding horses and leading a third, and an individual dressed in wooly chaps, high-heeled shoes and a cowboy hat following with two more horses half a block at the rear. A narrow street with its streams of automobiles and street cars is no place to walk horses. In many of the major United States cities horses are banned from the streets . . . During the long hours of the evening watch, our tobacconist friend delivers himself of the odd pearl of wisdom. "I never gave much thought to saving money until after I acquired a better half," we heard him declaim one night. "It was then I thought of how much money I might have saved had I stayed single," he added. He is not the only one in the same boat . . . Friend Aubrey is one who resolves to lead a better life until the doctor tells him his trouble is really not serious.—G.B.

• • •

Glancing Over Sport

Al Hostak, the young Seattle Slav, will regain the world's middleweight title tonight in the stadium in the Sound City, when he steps into the ring to swap blows with Solly Krieger, the Brooklyn Jew. Hostak should win via the knockout route in seven rounds or less. . . . It would be a mighty good idea if Marian McDougall, who won here on Saturday for the fourth straight year the P.N.W. golf crown, would play in the men's event next year and give the other ladies a chance. The Portland girl ran away with the qualifying round and then mowed down the field with very little trouble. . . . On the final day at the Colwood course in the Northwest tournament there were eleven working in the press room, sport writers being here from the various cities. . . . Tony Galento goes up against Joe Lewis tomorrow night in the ball yard which Babe Ruth is credited with building, the Yankee Stadium in New York. Louis is about a 10-to-1 bet to win by a kayo. The fight should last about one minute and forty-five seconds, according to the experts. If Galento wins the title it will be the biggest upset in the history of the boxing game. Jack Dempsey says that odds on Galento beating the Brown Bomber really should be about 1,000 to 1 and no less. . . . That gallery watching the golf final on Saturday at Colwood was the largest that has followed a match in this city for a mighty long time.—J.D.

A crooner canceled an engagement after receiving a threatening letter. Now, there's an idea!

FIFTY YEARS AGO TODAY

(From The Daily Colonist of June 27, 1889)

A Telephone City—Victoria has now 315 telephones in use in offices and residences—a greater number in proportion to the population than any other city in America, possibly the world. In order to make the service as satisfactory as possible to all subscribers, new operating apparatus has recently been put in, and the work of the operators in answering calls has thereby been very much lessened.

Good Fishing — Salmon averaged twelve to the boat in the Fraser River on Tuesday. On Saturday morning one of the advance guard of the regular sockeyes was caught. The fishermen are all prepared for the big run, which is liable to commence at any moment now

---

Young Men's Institute—At the yearly meeting of Young Men's Institute, No. 85, held Tuesday evening, the following officers were installed by the institute organizer, Bro. Alex McDonald: President, George Madigan; first vice-president, F. H. Lang; second vice-president, George Tribe; recording secretary, T. Rourke; corresponding secretary, Frank J. McDonald; treasurer, W. H. Harris; marshal, T. McManus. The delegates selected to represent Institute No. 85 at the grand council meeting to be held at Oakland, California, on August 28, were Frank J. McDonald and Joseph Ahern.

STUDENTS PLAY BEFORE PARENTS

Music Pupils of Mrs. Gladys M. Hick Take Part in Pianoforte Concert at Studio

The pupils of Mrs. Gladys M. Hick, L.R.S.M., gave a pianoforte concert on Saturday evening at her studio, 1409 Hillside Avenue, which was much enjoyed by a large gathering of interested parents and friends. William A. Hick presided. The programme consisted of solos, duets and trios, and many of the students displayed considerable talent.

Those taking part were: Loreen Baxter, Ralph Baxter, Gregory Thomas, Ian Glenday, Gerald Shaw, Dorothy Payte, Beverly Price, Helen Price, Catherine Angus, Bernice Fawcett, Barbara Maynard, John Butcher, Phyllis Hick, Bernard Hick, Constance Woodward, Rosemary Watson, Miss Tressie Gilliland, Irene Tait, Muriel Spragge, Mary McBain, Viola Wain, Lorraine Cornish, Thelma Reynolds, Reta Nevard and Elizabeth Angus.

Vocal solos were rendered by Miss Ora Jealouse and Miss Clemency Ord; violin solos by Phyllis Hick, and a humorous reading by Captain Wilfrid Ord, all of which were much appreciated. The accompanists were Miss Dorothy Jealouse, Phyllis Hick, and Bernard Hick.

On behalf of the pupils, Miss Tressie Gilliland expressed appreciation of Mrs. Hick's efforts, and Ian Glenday presented her with a large framed picture of Their Majesties the King and Queen.

Graduate Group Visits Refugees

Members of the graduate group of the Student Christian Movement visited the little settlement of Austrian refugees at Whiffen Spit, Sooke Harbor, yesterday afternoon.

Dr. Elda Lindenfeld, woman psychiatrist who formerly practised in Vienna, and was a collaborator with Dr. Alfred Adler, spoke to the group informally. Tea was enjoyed in the tea room, following which an inspection was made of the Austrian handiwork products the members of the community are making.

Tides at Victoria

JUNE

Time of tides (Pacific Standard Time) at Victoria, B.C., for the month of June, 1939.

Date	Time	H.M.	Ht. Ft.	Time	H.M.	Ht. Ft.	Time	H.M.	Ht. Ft.	Time	H.M.	Ht. Ft.
1	0 24	8.0	6 38	1 1	17 54	7.8	20 12	7.6				
2	0 50	8.0	6 15	1 0	18 25	8.0	21 00	7.7				
3	1 17	8.7	6 51	0 0	19 16	8.0	21 50	7.8				
4	1 44	8.3	10 29	1.1	19 56	8.0	22 48	7.9				
5	2 06	8.1	11 08	1.5	20 26	8.0						
6	0.07	7.8	2 25	7.6	11 44	2.0	20 51	8.0				
7	.....		.....		12 20	2.5	21 12	8.1				
8	.....		.....		12 52	2.2	21 30	8.1				
9	.....		.....		12 20	2.8	21 46	8.1				
10					13 40	4.5	22 04	8.1				
11	6 09	4.7	10 38	5.2	13 47	5.0	22 21	8.3				
12	6 24	4.0	.....		.....		22 44	8.4				
13	6 46	3.2	.....		.....		23 06	8.6				
14	7.15	2.4	.....		.....		23 31	8.8				
15	7 46	1.8	.....		.....		.....					
16	0.01	8.1	8 31	0.9	18 09	7.5	16 38	7.4				
17	0 35	9.4	8 59	0.5	18 05	7.7	20 02	7.8				
18	1:11	9.1	9 28	0.2	18 26	7.8	21 09	7.8				
19	1:51	9.0	10 19	0.3	18 58	7.9	22 15	7.8				
20	2 27	8.5	11 01	0.6	19 28	8.0	23 30	7.8				
21	2 26	7.9	11 45	1.4	19 59	8.2						
22	0.49	6.4	4 28	7.2	12 29	2.3	20 30	8.3				
23	2.09	5.8	5 56	6.4	13 10	3.4	20 58	8.5				
24	2 26	5.0	8 20	5.7	13 50	4.4	21 26	8.5				
25	4 35	4.0	11 08	5.0	14 18	5.4	21 54	8.5				
26	5:25	3.2	.....		.....		22 30	8.7				
27	6 24	2.5	.....		.....		22 49	8.8				
28	7.06	1.8	.....		.....		23 18	8.8				
29	7.45	1.4	17 34	7.9	18 15	7.8	23 50	8.8				
30	8 21	1.1	17 56	8.1	20 10	7.9	.....					

The time used is Pacific Standard for the 120th Meridian west. It is counted from 0 to 24 hours, from midnight to midnight. The figures for height serve to distinguish high water from low water. Where blanks occur in the table, the tide rises or falls continuously during two successive tidal periods without turning.

The height is in feet and tenths of a foot, measured from the average level of low water.

To find the depth of low water on the sill of the Esquimalt Drydock, add 18.9 feet.

According to Culbertson

Almost every player realizes the tremendous importance of opening leads, but few, I fear, appreciate how much imagination must go into their selection. West, in the following hand, proved that opening leads are a science unto themselves.

South, dealer.
North-South vulnerable.

NORTH
♠ 8
♥ J 10 6 4
♦ A K 8 4
♣ 10 4 3 2

WEST
♠ K J 5
♥ A 7 2
♦ J 9 6 5
♣ J 8 5

EAST
♠ 7 6 4 3 2
♥ 5 3
♦ Q 7
♣ A 9 7 6

SOUTH
♠ A Q 10 9
♥ K Q 9 8
♦ 10 3 2
♣ K Q

The bidding:

South	West	North	East
1 ♠	Pass	2 ♦	Pass
2 ♥	Pass	3 ♥	Pass
3 NT	Pass	4 ♥	Pass
Pass	Pass		

West, on opening lead, did not make his choice in a hurry. He went into a long huddle to consider his own holding in its relation to the bidding. It was, of course, obvious that the dummy would go down with four hearts, and since North also had bid diamonds, there was a strong presumption that he was short in the spade suit. Naturally, West wanted to preserve his spade tricks from extinction via the ruff method, and it did not require much imagination to hit upon a trump opening as the best defense. Most players would attack trumps with West's hand, but how many would select the proper trump, and the one which in this case, could have resulted in the defeat of the contract?

West was tempted to lay down the ace and another trump, but he reasoned that he might not be able to regain the lead and, in that case (since East was marked with no more than two trump), the defenders would not be able to lead a third round of trumps. West neatly sidestepped this difficulty by choosing a trump that would permit the maintenance of communication between himself and partner. In other words, he led a low trump. Note the splendid result of this selection. Declarer won and cashed the spade ace, then ruffed a spade, dropping West's jack. But now there was no quick way for declarer to re-enter his hand for another spade ruff. He did his best by leading a club, but East hopped up with the ace and returned the trump that had been so thoughtfully preserved for him by his partner. West won with the heart ace and led a third round of the suit, effectively scotching any further spade ruffing in the dummy. Declarer could not help himself. He had to lose, in all, one spade, one heart, one diamond, and one club.

Now let us note what would have happened if West had led the ace and another heart at the start. Declarer would win, cash the spade ace, and then ruff away West's jack. East could win or not, but would be powerless to take out dummy's last trump or to put West on lead for that purpose. If East won with the ace, he could do no better that return a club. Declarer would win and now ruff away West's spade king, then return to his own hand by ruffing a club trick, pick up West's remaining trump, and cash the spade queen before collecting dummy's ace and king of diamonds.

TOMORROW'S HAND

South, dealer
Both sides vulnerable.

NORTH
♠ K 8 6
♥ 9 5
♦ Q 10 5 4 3
♣ 10 8 7

WEST
♠ 10 7
♥ K 10 6 3 2
♦ A 8 6
♣ 9 6 2

EAST
♠ 9 5 4
♥ A Q 8
♦ 9
♣ K Q J 5 4 3

SOUTH
♠ A Q J 3 2
♥ J 7 4
♦ K J 7 2
♣ A

Mr. Culbertson will discuss this hand in tomorrow's column.

SUNBURN COLONEL? NOXZEMA OF COURSE!

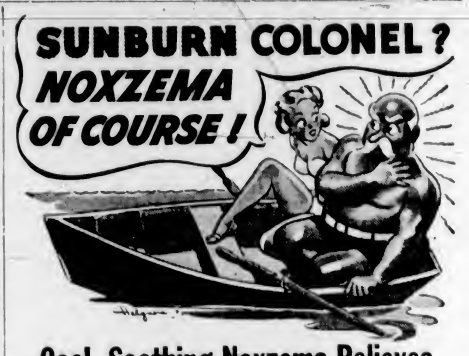

Cool, Soothing Noxzema Relieves Sunburn INSTANTLY—Doesn't Stain

WHY suffer needlessly from hot, painful sunburn—why take chances with uncertain "remedies"? Get instant, cool, soothing relief—with snow-white, stainless Noxzema Medicated Skin Cream.

Over 50,000,000 jars of Noxzema have been used in recent years. Scores of doctors use Noxzema themselves—it's used at First Aid Hospitals at America's biggest beaches! Treat sunburn as these experts do—with Noxzema Of Course! At all drug stores.

RICH, HEALTHY TAN without painful burning

For rich, even tan, use Noxzema greaseless Suntan Liquid Cream. Keeps skin smooth—soft. If you prefer oil use Noxzema Suntan Oil.

Men's Alpaca Jackets $2.95

Genuine Alpaca Cloth in black or grey. Hard-wearing, cool and comfortable. The ideal jacket for Summer. Sizes 36-44

"THE WAREHOUSE"
1406 DOUGLAS STREET 1110 GOVERNMENT STREET

ONE SET ONLY
BOOK OF KNOWLEDGE
New Canadian Edition, Complete in Twenty Volumes. Cost $57.50. Our Price $18.50
30,000 OTHER BOOKS TO SELECT FROM
Hunter's Bookshop
1216 GOVERNMENT STREET - E 2011

A SELECTION OF NEW AND USED
BRITISH AUSTIN 7
Saloons and Roadsters
At Greatly Reduced Prices
Thomas Plimley, Ltd.
(Established 1893)

SPECIAL SALE OF HATS. Values to $3.95 ..... $1.48 and $1.69
DICK'S DRESS SHOPPE
1324 Douglas Street Phone E 7552

STOCKER'S SECURITY STORAGE LTD.
VICTORIA'S FINEST FURNITURE • • WAREHOUSE
• • MOVING • PACKING
• PHONE G 8181 •

Cranleigh House School
FOR BOYS
The Oak Bay Day School
Preparatory and High
C. V. MILTON
Cadboro Bay Road E 8214

Funeral Service
S. J. Curry & Son
G 5512

MISSION MEETING

A China Inland Mission prayer meeting will be held tonight at 7:45 o'clock in the Y.W.C.A. Building, Blanshard Street. Interesting letters from China will be read.

SUNRISE AND SUNSET

JUNE

Time of Sunrise and Sunset (Pacific Standard time) at Victoria, B.C. for the month of June, 1939.

Date	Sunrise	Sunset	Date	Sunrise	Sunset
1	4 16	20 06	16	4 10	20 17
2	4 15	20 07	17	4 10	20 18
3	4 15	20 08	18	4 10	20 18
4	4 14	20 09	19	4 11	20 18
5	4 14	20 10	20	4 11	20 18
6	4 13	20 11	21	4 11	20 18
7	4 13	20 12	22	4 11	20 18
8	4 12	20 12	23	4 11	20 18
9	4 12	20 13	24	4 11	20 18
10	4 11	20 14	25	4 12	20 18
11	4 11	20 14	26	4 12	20 18
12	4 11	20 15	27	4 12	20 18
13	4 11	20 16	28	4 12	20 18
14	4 10	20 16	29	4 12	20 18
15	4 10	20 17	30	4 14	20 18

The Meteorological Observatory, Gonzales Heights, Victoria, B.C.

Host—Ay, mon, it's a terrible nicht! Ye mon hae a strong whuskey-and-lemon—when ye get hame.

MARINE and TRANSPORTATION

CANADA DUE HERE EARLY

Canadian Pacific Liner Will Dock at 7 o'Clock Tomorrow Morning

Arriving from Far East ports, the Canadian Pacific liner Ss. Empress of Canada, Capt. W. T. Kinley, R.N.R., commander, is due to reach William Head at 5 o'clock tomorrow morning, according to advices received from the ship by James Macfarlane, general agent of Canadian Pacific Steamships. The Canada will dock alongside Rithet Piers at 7 o'clock. About 150 travelers will leave the liner here, mostly proceeding to United States points.

SEATTLE OUTING

Leaving the Belleville Street docks of Canadian Pacific Steamships, the Ss. Princess Alice will take an all-day excursion to Seattle today. The excursion ship is scheduled to get away at 8:30 o'clock. Returning, the Princess Alice will leave the Puget Sound port at 6 p.m.

FROM VANCOUVER

Yesterday the Ss. Princess Alice arrived at Victoria from Vancouver with a large number of excursionists aboard. The Alice docked at 1:30 p.m. and left again at 5 p.m.

GULF ISLANDS

The regular Wednesday outing of Vancouver Island Coach Lines and the Gulf Islands Ferry Company will comprise a coach drive to Swartz Bay and a cruise aboard the Ms. Cy Peck through the Gulf Islands. Port Washington, Ganges Harbor and Mayne Island will be visited.

AFTERNOON CRUISE

A cruise to the San Juan and Gulf Islands is the offering of the B.C. Coast Service for tomorrow afternoon. The Ss. Princess Alice will leave the Belleville Street docks of Canadian Pacific Steamships at 2 p.m., and will return at 8 p.m.

CARGO VESSELS

Completing loading 1,000,000 feet of lumber at Odgen Point Piers, the Greek freighter Ss. Dionysios Strathatos was to get away for sea overnight. The other Greek cargo ship, which was loading wheat at the Gillespie Grain Company's elevator, is now loading 500,000 feet of lumber at the local assembly plant.

KING OVERHAULED

Pacific Salvage Company's Ss. Salvage King, after cleaning and painting by Yarrows Limited, Esquimalt, returned to her berth in the Inner Harbor here yesterday.

ADDING TONNAGE

Messrs. R. S. Platon, Oslo, Norway, have compiled and published a table of motorships of over 7,000 tons deadweight now building or on order for Norwegian owners. This listing shows a total of thirty-six ships aggregating 322,600 tons, with deliveries as follows: Second half of 1939, total of twelve ships of 110,000 tons; first half of 1940, seven ships totaling 58,700 tons; second half of 1940, twelve ships of 105,200 tons, and first half of 1941, five ships totaling 48,700 tons.

LIQUIDATION OF RED STAR LINE ANNOUNCED

HAMBURG, June 26 (AP).—The Red Star Line, under fire of Nazis for several years because it was owned by Arnold Berstein, a Jew, has been liquidated. Two passenger liners and some of the line's seven freighters have been sold. Others will be scrapped.

MAIL AND SHIPS

WEATHER REPORT

ESTEVAN—Overcast, southeast, moderate, 29.99, 55, moderate chop.
LENNARD ISLAND—Mist and rain; southeast, fresh; 29.98, choppy.
PACHENA—Overcast, drizzle, southeast, light, 30.01, 53; light swell.
CARMANAH—Cloudy, southeast, light; 30.01, smooth.
CAPE BEALE—Misty, southeast, light, 30.03, light swell.

WIRELESS REPORT

(Estevan, 8 p.m., unless otherwise stated.)
PRINCESS NORAH—Left Hesquiat at 4 p.m., southbound.
UNACANA—Bound Vancouver from Port Alberni, 120 miles from Vancouver at 8 p.m.
DIONYSSIOS STATHATOS—Bound London from Victoria.
ALBERTOLITE—Bound Vancouver, 794 miles from Vancouver at 8 p.m.
SACRAMENTO VALLEY—Bound San Pedro from Yokohama, 33.57 north, 127.00 west, at noon.
EMPRESS OF CANADA—Inbound for Victoria, 692 miles from Victoria.

SHIPPING CALENDAR

TO ARRIVE

EMPRESS OF CANADA — Philippines, China, Japan, Hawaii, June 28.
NIAGARA—Australia, New Zealand, Fiji, Hawaii, June 30.

TO DEPART

HIE MARU (Vancouver)—Japan, June 30.

WHEN MAILS CLOSE

BRITISH MAILS

1 p.m., June 26, Empress of Australia air mail closes at 4.05 p.m., June 29; 4.30 p.m., June 30, Queen Mary via New York air mail closes 4.05 p.m., July 2; 4.30 p.m., June 30, Ile de France via New York air mail closes 4.05 p.m., July 4; 1 p.m., July 4, Empress of Britain, air mail closes 4.05 p.m., July 7.

JAMAICA

1 p.m., June 30, July 2.

WEST INDIES

1 p.m., June 30.

COASTING CRAFT

VICTORIA-VANCOUVER — Ss. Princess Kathleen or Ss. Princess Marguerite will leave Victoria for Vancouver daily at 1.45 p.m. Ss. Princess Kathleen or Ss. Princess Marguerite will arrive at Victoria daily from Vancouver at 2.40 p.m. Ss. Princess Joan or Ss. Princess Elizabeth will leave Victoria daily for Vancouver at 12 midnight. Ss. Princess Joan or Ss. Princess Elizabeth will arrive at Victoria daily from Vancouver at 7 a.m.

VICTORIA-SEATTLE—Ss. Princess Kathleen or Ss. Princess Marguerite will leave Victoria daily for Seattle at 5 p.m. Ss. Princess Kathleen or Ss. Princess Marguerite will arrive at Victoria daily at 12.50 p.m. Ss. Iroquois will leave Victoria daily for Seattle at 8.15 a.m. Ss. Iroquois will arrive at Victoria daily from Seattle at 8.35 a.m.

VICTORIA-PORT ANGELES — Ss. Iroquois will leave Victoria daily for Port Angles at 9.15 a.m. Ss. Iroquois will arrive at Victoria daily from Port Angeles at 8.35 a.m. Ss. Olympic will leave Victoria daily for Port Angeles at 7.30 a.m., 12.30 p.m. and 5.30 p.m. Ss. Olympic will leave Port Angeles daily for Victoria at 10 a.m., 3 p.m. and 7.45 p.m.

SALT SPRING ISLAND — Ms. Cy Peck leaves Swartz Bay daily except Wednesday for Fulford Harbor at 8.30 a.m. and 5 p.m.; Ms. Cy Peck leaves Fulford Harbor daily except Wednesday for Swartz Bay at 8.15 a.m. and 4 p.m.

VICTORIA-GULF ISLANDS-VANCOUVER —Ss. Princess Mary will leave Victoria at 10.30 a.m., Tuesdays, for Vancouver via Gulf Islands; Ss. Princess Mary will arrive at Victoria via Gulf Islands at 6.30 p.m. Mondays.

WEST COAST—Ss. Princess Maquinna leaves Victoria on the 1st, 11th and 21st of every month for Port Alice and way ports on the West Coast of Vancouver Island.

NANAIMO - GABRIOLA — Ms. Atrevida will leave Canadian Pacific Wharf, Nanaimo, daily (except Wednesday) at 8.30 a.m. for Gabriola.

NANAIMO-VANCOUVER — Ss. Princess Elaine, Princess Victoria, Princess Elizabeth or Princess Joan will leave Nanaimo daily, except Sunday, for Vancouver at 7.30 a.m., 12 noon, 2.30 p.m., 6.30 p.m. Ss. Princess Elaine, Princess Victoria, Princess Elizabeth or Princess Joan will arrive Nanaimo daily, except Sunday, from Vancouver at 11.15 a.m., 1.15 p.m., 5.30 p.m., 8.15 p.m. Ss. Princess Elaine, Princess Victoria, Princess Elizabeth or Princess Joan will leave Nanaimo, Sunday only, for Vancouver at 8 a.m., 4 p.m., 7 p.m., 7.30 p.m. Ss. Princess Elaine, Princess Victoria, Princess Elizabeth or Princess Joan will arrive Nanaimo, Sunday only, from Vancouver at 12.15 p.m., 12.45 p.m., 2.45 p.m., 12 midnight.

SIDNEY-STEVESTON-VANCOUVER—Ss. Motor Princess will leave Sidney daily at 6.45 for Steveston, and 4 p.m. daily, except Sunday. Ms. Motor Princess will arrive Sidney daily from Steveston at 3.30 p.m., and daily at 10 p.m., except Sunday. Ms. Motor Princess will leave Sidney, on Sunday only, at 4 p.m. for Vancouver.

SIDNEY-ANACORTES—The Black Ball ferry will leave Sidney for Anacortes daily at 8 a.m., 1.30 p.m., 5.45 p.m.; the Black Ball ferry will leave Anacortes for Sidney daily at 8.40 a.m., 1 p.m., 6.30 p.m.

Saying Farewell to Victoria

ALTHOUGH loth to leave the grand cruising waters of British Columbia, Skipper George Dibbern, who has made many friends along the coast since he arrived here two years ago on July 1 from the South Seas, will be driving the ketch Te Rapunga south again in a few days. Te Rapunga is to leave Enterprise Wharf at 11 o'clock this morning for Seattle. From the Puget Sound port, with several companions aboard, she will head for San Francisco, from where the little ship will take her departure for tropic island ports en route to New Zealand. In the picture, Te Rapunga is shown in a South Pacific blow.

WON TROPHY IN SAILING EVENT

Commodore Ashe Led Club Fleet Around Course For Virtue Cup

Shangri-La II, sailed by Commodore E. P. Ashe, won the Royal Victoria Yacht Club's Virtue Cup race around Hein Bank on Sunday from a fleet of seven sailing craft, the largest entry for the event in several years.

The boats went away at 10 o'clock in the morning, a good breeze assisting the amateur sailors to show their seamanship in manoeuvring the racing boats into advantageous positions at the start, where races are sometimes won.

The course was from Cadboro Bay to Hein Rock and return, with the finishing line between Flower Island and Paterson Point. It took the winning boat five hours and twenty-two minutes to negotiate the course.

Finishing times were as follows: Shangri-La II (Ashe), 3:22:12; Richmond II (Holden), 3:34:05; Ann (Weldon), 3:40:07; Minena (Barnes), 3:47:25. Other boats racing were Cheria (Johnson), Minto (Campbell), Lantha (Percival), Davaar (Blandy).

F. N. D. Robertson was officer for the day, Harry Gann was the starter, and James Cameron the timekeeper.

ANNOUNCE PLANS TO BUILD NEW VESSELS

WELLINGTON, N.Z., June 26 (CP-Reuters).—The Union Steamship Company of New Zealand today announced plans to construct two 25,000-ton ocean liners for the Pacific service. The new ships will have a speed of twenty-two knots and accommodate 750 passengers. Construction will be started shortly.

NOTICE TO MARINERS

Mariners are advised that the unwatched light on Cyril Rock, Strait of Georgia, is reported not burning. This light will be attended to as soon as possible.

A. W. R. WILBY,
Agent, Dept. of Transport.

CONCERN NAMES VESSEL AGENTS

General Steamship Corporation Will Represent Alaska Line in Oregon

Appointment of General Steamship Corporation, Limited, as general passenger agents in the State of Oregon for the Alaska Steamship Company was announced today following conclusion of negotiations with the American President Line, which acts as general passenger agents for the Alaska Steamship Company throughout the United States.

The Alaska Line has been operated for a long period of years in the Alaskan trade, and is well known for its frequent sailings of popular American vessels. The fleet includes the Denali, Mt. McKinley, Alaska, Yukon, Aleutian, Baranof and Columbia. These combined freight and passenger ships ply between Seattle and Ketchikan, Wrangel, Petersburg, Juneau, Haines, Skagway, Cordova, Valdez and Seward.

The Oregon territory will be covered by the Portland office of the General Steamship Corporation under the direction of its district passenger agent, Earl E. Anderson, who is well known in the travel field throughout the Northwest. Prior to joining forces with the General Steamship Corporation two years ago, Mr. Anderson had served with the Admiral Line when it operated to Alaska, and later with the American Mail Line at a time when that line's Portland office acted as general agents for the Alaska Steamship Company. He is, therefore, well equipped through years of practical experience to handle Alaska travel business.

In addition to handling the Oregon general agency, the General Steamship Corporation will continue to act as travel agent for the Alaska Line through its passenger offices in San Francisco and Los Angeles, in which territory the American President Line acts as general passenger agent. The cruises offered by the Alaska Line are especially popular among Californians for vacation trips.

FUTILITY

Professor (after finishing a long problem): "And so we find that 'x' equals zero."

Pupil: "All that work for nothing!"

FUR STORAGE
PHONE G 8166
NEW METHOD

CHOICE MILK-FED BROILERS, 35c lb.
1½ lbs. and 2 lbs. each
Fresh Caught, Local Red Spring Salmon, Today and Wednesday only, lb. 15c
STUART'S MEAT MARKET
1409 DOUGLAS G 7138

MILL BAY FERRY

Lv. Brentwood		Lv. Mill Bay
9 a.m.		9:30 a.m.
10 a.m.		10:30 a.m.
11 a.m.		11:30 a.m.
12 Noon		12:30 p.m.
—	DAILY	—
2 p.m.		2:30 p.m.
3 p.m.		3:30 p.m.
4 p.m.		4:30 p.m.
5 p.m.		5:30 p.m.

Also Extra Trips at 6 p.m. 6:30 p.m.
On Sundays and Public Holidays

Increased facilities for Cabin and Third Class Travellers TO EUROPE
A NEW "TWO CLASS ONLY" SERVICE
Weekly to Plymouth Havre London
by the AUSONIA ALAUNIA AURANIA ASCANIA
Tourist Class having been eliminated from these vessels, there is greater space available for Cabin and Third Class.
All Cabin Class staterooms with . . . beds instead of berths . . . hot and cold running water . . . and many with private bathroom.
Third Class now enjoys use of former Tourist Class public rooms, staterooms and deck space . . . "B" and "C" deck staterooms now equipped with running water.
Rates from $132.50 Cabin . . $91.00 Third
Apply to your local Travel Agent, or
CUNARD WHITE STAR LIMITED
517 Granville Street (SE. 3648) Vancouver G-3

SUMMER SCHEDULE
BRITISH COLUMBIA COAST STEAMSHIPS
● DAILY TRIANGLE SERVICE
IN EFFECT JUNE 30
VANCOUVER - VICTORIA - SEATTLE

Lv. Vancouver	10:30 a.m.	12:00 midn't	11:00 p.m.
Ar. Victoria	2:40 p.m.	7:00 a.m.	Overnight
Lv. Victoria	5:00 p.m.	10:00 a.m.	Service
Ar. Seattle	9:00 p.m.	3:00 p.m.	8:00 a.m.
Lv. Seattle	9:00 a.m.	4:45 p.m.	11:15 p.m.
Ar. Victoria	12:50 p.m.	9:45 p.m.	Overnight
Lv. Victoria	1:45 p.m.	12:00 midn't	Service
Ar. Vancouver	5:55 p.m.	7:00 a.m.	8:00 a.m.

Canadian Pacific

Afternoon Cruise to
GULF ISLANDS
And San Juan Islands
Wednesday, June 28—Ss. Pr. Alice
Leave Victoria 2 P.M., Returning at 8 P.M.
● Lunch 75c Dinner 75c
● Lunch or Dinner for Children 40c Each
● Afternoon Tea 35c Each
● Low Stateroom Rates
● Orchestra on Board
$1.00 ADULT RETURN
CHILDREN HALF FARE
Canadian Pacific

Plan to take this Vacation OF A LIFETIME by UNION PACIFIC
Never such a vacation opportunity—World's Fairs on both coasts—marvelous other vacation spots between! Go direct to New York, returning via San Francisco or reverse the route.
Along the way Union Pacific can take you to Yellowstone, Grand Teton, Zion, Bryce Canyon, Grand Canyon, Colorado national parks, Boulder Dam, Sun Valley, Idaho.
2 WORLD'S FAIRS
NEW YORK CITY SAN FRANCISCO
On ONE Round-Trip Ticket as low as $90 IN COACH
—with other attractive fares for Sleeping Car Travel.
Liberal return limits
3 famous TRAINS EAST from Portland — All Air Conditioned
Porter Service and Free Pillows in Coaches
The Streamliner— CITY OF PORTLAND
5 Sailings monthly on 1,7,13,19,25
PORTLAND ROSE — Daily
PACIFIC LIMITED — Daily
Ticket Office and Travel Bureau 1108 Fourth Avenue Seattle, Wash.
THE PROGRESSIVE UNION PACIFIC RAILROAD
Home of the Streamliners and the Cool Coaches

GREAT NORTHERN RAILWAY
WORLD'S FAIR FARES ON THE EMPIRE BUILDER
via Glacier National Park
● Plan now to see New York's truly amazing show. Go East in comfort on the luxurious EMPIRE BUILDER. Thrill to a 60-mile ride along beautiful Glacier Park. Enjoy appetizing low-cost meals—fifty cents up. Arrive safe and refreshed. Liberal stop-overs, limit, choice of diverse routes returning.

LOW ROUND TRIP FARES FROM VICTORIA
(Subject to change)

TO	Coach	Tourist	Standard
CHICAGO	$65.00*	$74.00	$90.30
WINDSOR	79.47	88.47*	107.65*
HAMILTON	84.60	93.60*	112.50*
TORONTO	84.60	93.60*	112.50*
MONTREAL	90.35	98.85*	131.60*
OTTAWA	90.35	98.85*	127.80*
NEW YORK	90.00	98.85*	131.60*
(New York World's Fair April 30-October 31)			
BOSTON	95.23	103.73*	137.50*

* And up, subject to accommodations desired, date of sale, and return limit. Note: Fares do not include price of berth.
LOW ONE-WAY FARES ALSO
CITY TICKET OFFICE
916 GOVERNMENT ST. — EMpire 9823

NOW IN TWO SECTIONS
The DOMINION
Summer Schedule
IN EFFECT JUNE 25 TO SEPTEMBER 4

Coach Tourist Section
TRAIN No. FOUR
Leaves Vancouver 7:15 p.m. Daily
AIR CONDITIONING
Comfort in any climate! Canadian Pacific now offers air-conditioning to the "coach" and "tourist" travellers at no additional cost. Regularly assigned air-conditioned equipment (coach and tourist sleepers) gives a cleaner, fresher "controlled climate" within the cars, ensuring a cool, pleasant trip.
NEW TRAY SERVICE
Here are a few items taken from the light lunch menu: Delicious sandwiches, 15c; scrambled eggs with bacon, 20c; coffee, 10c; dessert, 10c. These meals are served directly from the diner, at your seat in coach and tourist cars! Also popular priced table d'hote meals in the diner.

De luxe Standard Section
TRAIN No. EIGHT
Leaves Vancouver 7:35 p.m. Daily
AIR CONDITIONING
The luxury of air-conditioned travelling is in keeping with the high standard of comfort set by this new de luxe section of the Dominion. Carrying only regularly assigned air-conditioned equipment (standard sleepers, diner, lounge observation) Train No. 8 leads the way to a greater enjoyment and appreciation of modern travel at moderate cost.
TABLE d'HOTE MEALS
Canadian Pacific Service! This byword of the travelling public is in no way greater exemplified than in the diner by the new table d'hote meals . . . and they are reasonably priced, too! For instance, breakfast from 50c, delightful dinners $1.00 up, on a menu affording wide selection.

OPEN OBSERVATION CAR
This year there is another treat for tourist travellers on Canadian Pacific also at no extra cost—for sightseeing comfort Trains Nos. 3 & 4 will carry the new semi-enclosed observation car between Vancouver and Calgary, affording an unrestricted view of some of the greatest scenery in the world!
THE ALL-CANADA ROUTE
LOUNGE AND OPEN OBSERVATION CARS
The most restful and thrilling cars on the train! Luxurious library-observation car and the new semi-enclosed observation car (Vancouver to Calgary) offer greater comfort and visibility to enjoy the spectacular scenery of the famous Selkirk Range and Rocky Mountains.
For full particulars see your local ticket agent or write G. Bruce Burpee, G.P.A., C.P.R. Station, Vancouver, B.C.
Agents for Trans-Atlantic Steamships. Canadian Pacific Telegraphs—Service!
Canadian Pacific
Canadian Pacific Express Travellers' Cheques—Good the World Over!

612-16 Fort St. KIRKHAM'S

PHONES
Groceries - G 8121
Meats - - G 8135
Fruit - - E 8031

Daily Delivery Esquimalt, View Royal, Colquitz, Royal Oak, Cedar Hill and Inside Points.

Reliable Foods Fair Prices — Honest Weights and Descriptions

PRICES GOOD TUESDAY AND WEDNESDAY

SERVICE AND DELIVERY

2 Large Pkts. Lux, 1 Knitting Book, 1939 styles—All for 49c
50-Oz. Grapefruit Juice, tin 19c
Wheat and Rice Puffs ..... 3 for 23c
Finest Navy Bean Salad Oil—Large bottle 29c
Tyne Fish Pastes ..... 2 for 25c
Crosse & Blackwell's Fish Pastes 15c
Crosse & Blackwell's Anchovy 17c
Ramlose Swedish Table Water, per bottle 18c

STRAWBERRIES TWICE DAILY
Subject to Weather Conditions

New Potatoes, local ..... 7 lbs. 25c
First-Grade Butter ..... 3 lbs. 82c
(Reception, Fraser Valley, Brookfield)
Fine Mature Canadian Cheese, a rare delicacy, per lb. 35c
Grade A Large Eggs, doz. 32c
Smoked Picnics, our own cure, lb. 20c
Reception Sliced Bacon, lb. 32c
Lean Genuine Spring Lamb, lb. 35c
Shoulders Spring Lamb, lb. 20c
Roasting Chickens (2 to 3 lbs.), per lb. 35c
Ducklings (10 weeks old), lb. 29c

CASH AND CARRY

Evaporated Milk—Large, 3 for 25c; Baby, 6 for 25c; per case $3.85
(Borden's, Pacific, Carnation, Cherub)
The Big Boys Are Scrapping Again You Benefit!
First-Grade Meadow Dew Butter, at ..... 3 lbs. 79c
Mild Canadian Cheese, lb. 17c
Quaker Corn Flakes ..... 3 for 23c
Alberta Honey, 4½ lbs. (not 4 lbs.), tin 63c
Crosse & Blackwell's Malt Vinegar, bottle 19c
Fresh Fig Bars ..... 2 lbs. 35c
Assorted Sandwich Biscuits, lb. 23c
Pot Roasts Beef, lb. 12½c and 15c
Lean Boneless Stew Beef ..... 2 lbs. 25c
Hamburger ..... 2 lbs. 23c
Lean Salisbury Steak, lb. 13c
Cambridge Sausage ..... 2 lbs. 17c
Pork Sausage Meat ..... 2 lbs. 25c
Round Steak, lb. 25c
Lamb Chops, lb. 29c, 35c, 40c
Pork Chops, lb. 27c
Club Steaks, lb. 27c

FLOUR SPECIAL

Purity Bread Flour ..... 49's ..... $1.40 ..... 24's 80c
B. & K. Pastry Flour ..... 21's ..... 70c ..... 7's 22c

● The trusting hand of a little child symbolizes the responsibility which rests on every dad's shoulders—the protection and welfare of his loved ones.

What dad wouldn't be glad to set aside *25c a day to provide his family, in case of his death, with an income of $50 a month for 10 years?

North American Life has a plan—the Life Preferred—which provides this complete protection, with the *added* advantage of an income for life for you beginning at age 65.

Why not talk it over with a North American Life representative?

*Example at age 30.

NORTH AMERICAN LIFE
Solid as the Continent

J. W. HUDSON, C.L.U.
District Manager, 205 Scollard Building

ALL PROFITS FOR POLICYHOLDERS

Doctor: Your heart is quite sound. With such a heart you ought to live till you're eighty.

Patient: But, doctor, I'm 81.

Doctor: There! What did I tell you.

GERMAN TRAIN TRAVELS FAST

Diesel-Driven Engine, Hauling Three Coaches, Attains High Speed

BERLIN, June 26 (AP).—The German Railways Organization reported today it had bettered the world passenger train speed record with an average of 124 miles an hour. One of its trains reached a top speed of 133 miles an hour and held it as long as twenty-five minutes at a time.

The run was made on a 300-kilometre (186-mile) stretch between Berlin and Hamburg, by a three-coach train equipped with two Maybach Diesel engines of 600-horsepower each.

(The Berlin-Hamburg roadbed is one of the straightest in Europe. On July 3, 1938, the Coronation Scot, streamlined steam train of the London & Northeastern Railway, reached a speed of 125 miles an hour. Its average for the 392 miles between London and Edinburgh was more than sixty-six miles an hour.)

PLAY STARTS IN B.C.E.R. TENNIS

Results of matches played on Sunday, in the B.C. Electric Tennis Club's tournament follow:

Mrs. T. Kensington defeated Miss F. Cuming, 6-3, 6-4.

Miss B. Taylor and L. Noakes defeated Mrs. Boulter and J. Trace, 6-3, 8-6, 9-7.

A. Goward defeated T. Kensington, 3-6, 6-3, 6-1.

L. Davis defeated A. R. Taylor, 2-6, 6-3, 8-6.

Miss P. MacNeill and F. Holtum defeated Miss B. Cottet and G. Enoch, 6-1, 6-0.

DRAW FOR TODAY

5:30—R. B. Mathews vs. G. Ford.

6:00—Miss B. Taylor and L. Noakes vs. Miss I. Hill and C. V. Milton.

6:30—G. Enoch and E. Beaney vs. L. Cuming and L. Best. Mrs. Rough and A. R. Taylor vs. Miss D. Hill and R. J. Beattie.

"My daughter gets more like me every day."

"And can nothing be done about it."—Welt am Sonntag, Munich.

City and District

No Licence—For failing to have a current trades licence, two merchants were fined $37.50 and $1 costs in the city police court.

Police Commission—New appointments may be discussed by the city police commission at 4 o'clock on Thursday afternoon.

Cyclists Fined—Four cyclists were each fined $2 in the city police court for failing to halt their machines at stop signs.

School Board — No city school board meeting will be held tomorrow night as previously planned. The board will meet at 5 o'clock either Thursday or Friday afternoon.

Stand Entered—Entry was gained to a refreshment stand at Belleville and Douglas Streets on Sunday by breaking a pane of glass in the rear of the building. Nothing was reported missing.

Girls Caught—Three girls, aged ten, eleven and fourteen years, were caught stealing in a Douglas Street store yesterday afternoon. Their parents were interviewed by Miss Alice K. Pye, policewoman.

Report Gasoline Sales — During April, British Columbia users purchased 4,413,817 gallons of gasoline, of which 526,356 gallons were reported in Greater Victoria, the Provincial Fuel Control Board said yesterday.

To Observe Holiday—The Provincial Civil Service and public offices under the Province will enjoy a two-day vacation this week-end, Saturday coinciding with Dominion Day, July 1. Provincial offices will remain closed all day.

New Dwelling — Kenneth Hemsworth secured a $2,500 city building permit to erect a four-room dwelling at 834 Pembroke Street. It will measure 30 x 28 feet with a full basement and garage, stucco exterior walls and fir and oak floors.

For Intoxication—A man who pleaded guilty in the city police court to a charge of being intoxicated on Douglas Street was sentenced to serve twenty days in prison at hard labor. He admitted two previous convictions for similar offences.

Boy Charged—A boy charged in juvenile court yesterday with breaking and entering two box cars and stealing a rowboat was committed to the Catholic farm school at Duncan for one month. He will appear again in juvenile court on August 1 for sentence.

To Vote on Library—Spallumcheen district ratepayers will vote at the next municipal election on whether or not they wish to withdraw from the union library district in that area, the Provincial Government decided yesterday in response to a petition.

Shed on Fire—A small fire in a shed at the Provincial Government yards on Burnside Road was put out by the Saanich Fire Department at 10 o'clock last night. The fire had apparently started in a heating plant used for heating sand for road repairs and building.

New Map Prepared—Hon. A. W. Gray announced yesterday the preparation of a new provincial map of the southern part of Vancouver Island, from the international boundary to Comox, on a scale of four miles to one inch. The new sheet also shows the Mainland coast from Vancouver north.

Car Damaged—F. Heanski, 1246 Gladstone Avenue, reported to police yesterday that damage to the extent of $45 was caused to his automobile by another unidentified machine when he left it parked on Langley Street, near Yates Street. Fred Reid, 1341 Vining Street, reported that a spare tire had been stolen from his car.

Pleads Guilty—A cyclist pleaded guilty in the city police court to a charge of holding on to an automobile along Gorge Road. "Many of you young people do that, and it is such a dangerous practice that sometimes I am inclined to impose a heavy penalty," Magistrate Henry C. Hall remarked, in fining the cyclist $5.

Contest Winners—Miss Peggy Fatt, 601 Trutch Street, and W. P. Unsworth, 975 Maddison Street, tied for first place in the contest conducted at the Royal Court Pageant, in connection with the trip of the Victoria Girls' Drill Team to San Francisco's Golden Gate Exposition tomorrow. Both submitted estimates within three of the correct number of beans in a jar. The prize, an electric refrigerator, was presented by the MacDonald Electric Company, and its disposition will be arranged between the two winners.

Traffic Cases—Three motorists were each fined $2.50 in the city police court yesterday for parking over the hour limit. Another was fined the same amount for night parking. A fifth paid a fine of $10 for exceeding the speed limit. The last motorist to appear was fined $5 for making a "U" turn in the middle of a block on Government Street.

Hold Farewell Luncheon—A farewell luncheon in honor of Miss Madeline Bock and Miss Mildred Moossop, teachers at the Oriental Home, who will leave the staff at the end of this month after thirteen years' service, was held in Spencer's dining-room by the Victoria Presbyterial of the United Church Women's Missionary Society yesterday. Mrs. George Guy, president of the presbyterial, was chairman.

Staff Changes—Jack Elliott, chief clerk for some years at the Empress Hotel, has taken over the duties of assistant manager, according to an announcement by J. K. Hodges, manager of the hotel, yesterday. Mr. Elliott replaces F. George Walker, who has gone to Winnipeg for the Summer months as assistant manager of the Royal Alexandra Hotel. T. L. Kyle, room clerk, steps up temporarily as acting chief clerk here.

Appointments Listed—F. E. Winslow, E. W. McMullen and Edwin Tomlin were named as directors of the Royal Jubilee Hospital Board yesterday by provincial order. John A. Law-Beattie, of Sooke, was appointed as justice of the peace. Alexander Aitken, assessor at Cumberland, was made deputy Government agent there, with other offices. The Securities Branch was given leave to add two permanent stenographers to its staff, in connection with enlargement of the branch to include inspection of credit unions.

Certificates Issued—The Provincial Utilities Commission issued a certificate of convenience and public necessity yesterday to the Columbia Power Company, covering a one-mile extension of light services at Smithers. Operating as the Provincial Fuel Control Board, Dr. W. A. Carrothers issued eight special licences in connection with retail sales of gasoline. Hon. G. S. Pearson, as Minister of Railways, approved a new logging railway route in Barclay district for Industrial Timber Mills, Ltd.

From Far and Near—Visitors who registered at the Empress Hotel yesterday are from far and near. From Poona, India, comes Lieut.-Colonel H. C. Steen, who has been visiting Mount Rainier National Park en route to England; Holland sent Mr. and Mrs. D. W. De Roos, from The Hague, visiting this continent for three months; among those from England are D. L. Trahair and Mr. and Mrs. F. J. Reddihough; from the Florida coast came Mr. and Mrs. H. Cohen; Sir George and Lady Hamilton arrived from the Yukon, and Senator J. A. Macdonald registered from Ottawa.

The Daily Cross-Word Puzzle

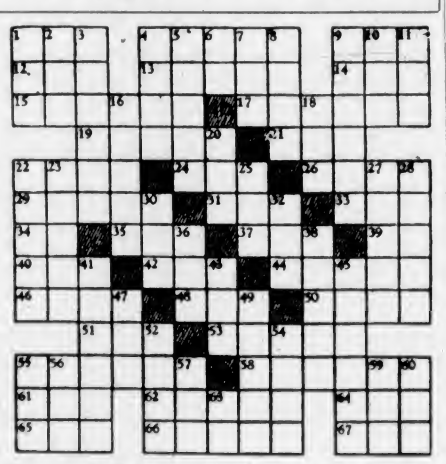

ACROSS

1. To free.
4. Move.
9. Observe.
12. Anglo-Saxon money.
13. Lodge doorkeeper.
14. Average.
15. Good natured ridicule.
17. Small vanity box (F.).
19. Drugs.
21. Beetle.
22. Japanese river.
24. To plant.
26. Greek letter.
29. Apparent.
31. Girl's nickname.
33. Male descendant.
34. Prefix: down.
35. To weep.
37. To obtain.
39. Negative.
40. Finish.
42. Soft food.
44. Black and blue.
46. Animal fat.
48. To weaken.
50. Cereal grass.
51. Atmosphere.
53. Small openings in skin.
55. Slept out of doors.
58. East Indian native sailor.
61. Mouth (pl.).
62. Pertaining to polestar.
64. French for "island."
65. Abyssinian prince.
66. To trap.
67. Condensed moisture.

DOWN

1. To plunder.
2. Man's name.
3. To fondle.
4. Walk.
5. Employs.
6. Negative prefix.
7. Gave food to.
8. Stepped on.
9. Church steeples.
10. To bring forth.
11. Before.
16. Trips.
18. To plunder.
20. To weep.
22. Swiss warble.
23. Genus of grasses.
25. Move back and forth.
27. Medicine.
28. Positive pole.
30. Toy.
32. Babylonian god.
36. Bet in roulette.
38. Grows weary.
41. Plays.
43. Soft food.
45. Sticky.
47. Submerge.
49. Pivotal.
52. Corded cloth (pl.).
54. Infrequent.
55. The heart (anat.).
56. Goddess of vengeance.
57. To put on.
59. Beverage.
60. A series (var.).
63. Note in scale

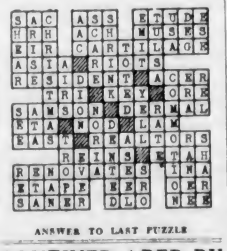

ANSWER TO LAST PUZZLE

Short Wave Club Awards Prizes to Winners of Hunt

Members of the Victoria Short Wave Club held their bi-monthly meeting on Saturday evening in their clubrooms, 2500 Foul Bay Road, presided over by R. J. Tate.

Fred Green was presented with a transmitter condenser for winning a recent transmitter hunt. J. Hepburn was awarded several pictures of the club's banquet for placing second. A portable "B" battery was given to T. Clayards for third prize.

It was decided that Miss Mildred Tate, who has done considerable work for the club, but who is not a member, should be given a gift on the occasion of her wedding next Monday.

At next week's meeting George Ball, who had recently returned from a visit to San Francisco, will address the club on the electrical exhibits at the fair.

Visitors attending were: Walter Neilson, Calgary, VE 4 BH; H. Bennett, Victoria, VE 5 ATM; William Jackson and Thomas Whittamore, both of Victoria.

"I once arranged to meet a young lieutenant here, but he did not turn up. If he had come I should have been a general's wife now."—Gazzettino Illustrato, Venice.

Announcements

When Trying Any Preparation for the removal of superfluous hair, you take the risk entirely yourself as to its efficacy—you find out its worthlessness after your money is gone. Is it not far better to consult someone to whom you can talk—someone living right here amongst you rather than to trust to "a soulless corporation," possessed of but one thought—the accumulation of money? They gain, you lose—often at the cost of tears as well as money. Miss Hanman, 603 Scollard Bldg., Victoria. Tel. G 7642.

Girl Guides Garden Party next Thursday afternoon, 3 to 6, at residence of Mrs. Curtis Sampson, 1003 Newport Avenue. Numerous attractions have been arranged.

Garden Party Wednesday, June 28, Royal Bride Jr. Chapter, I.O.D.E., home of Mrs. Ellis, Beach Drive, 2-5.30.

Oak Bay Seafront — The Old Charming Inn. Comfortable rooms, excellent meals. G 0267.

Fried Chicken Dinner, 75c, served daily, 11:30 a.m. to 9 p.m. Sidney Hotel, Sidney.

Paisley Cleaners and Dyers. We call and deliver. G 3724.

CONFINED ABED BY LUMBAGO

In Pain for Weeks

Acting on his principle of "when you know a good thing tell your friends about it," a man who has had very bad lumbago pains writes as follows.

"I suffered from lumbago, and for weeks could scarcely move in bed. I had treatment, but it did not ease the pain very much. A friend said, 'Why not take Kruschen Salts? Take them every morning, and you'll likely get relief from that pain in your back.' So I have taken them every morning for some time and I am in fit condition for my work again—thanks to Kruschen."—C.B.

Why is it that lumbago, backache, rheumatism and indigestion in many cases yield to Kruschen Salts? Because it is a combination of several mineral salts that are vital for your bodily well-being. Each of these salts has an action of its own. Stomach, liver, kidneys and digestive tract are all benefited and toned up to a high state of efficiency. (Advt.)

WELCOME GIFT For the Newlyweds

A Heintzman Piano

In the bride's new home it will be a source of pride and pleasure during all the years that lie ahead. Many smart new small models now on display.

1130 Douglas St. **FLETCHER BROS.** (VICTORIA) LTD.

GARDEN SUPPLIES

EARWIG BAIT 3 Lbs. 25c — WEEVIL BAIT 6c Per Lb.
Round Dahlia Stakes, 3c Each
Raffia — Garden Canes — Pot and Tree Labels
FRUITS — GROCERIES — VEGETABLES, ETC.

SCOTT & PEDEN LTD.
Cor. Store and Cormorant Sts., Opp. E. & N. Station — G 7181

ALL-EXPENSE TOURS IN SAN FRANCISCO

$6.00 UP
Return Transportation—Including Taxis
$26.30 FROM VICTORIA
Make Reservations via Greyhound Lines

GRAY LINE TRAVEL BUREAU
756 Yates St. · Gray Line Depot Phone E 3833

Your investment in CAMERAS AND EQUIPMENT requires the protection of an "All Risk" Camera Policy, insuring your Photographic Apparatus anywhere against Loss or Damage by Fire, Theft, Accident, Etc.
An Annual Premium of $5.00 Insures up to $250.00.

PEMBERTON & SON, LTD.
625 FORT STREET · Insurance Agents · PHONE G 8124

COMING—WEDNESDAY, JUNE, 28
Pastor Ralph J. Sander, of Seattle
12 Noon, at the Christian Missionary Alliance Tabernacle, Yates Street

GO-CARTS
Folding Push Carts. Complete range of colors. Complete with closed side, storm sheets and hood. From $13.25

Champion's, Ltd.
717 FORT STREET E 2422

EXTRA SPECIAL!
White Shoes
CLEARANCE — BALSON'S AND FOOT HEALTH SHOES
$2.95 and $4.95
PREVIEW SHOE SHOP
1405 Douglas Street · Victoria, B.C.

NANAIMO-WELLINGTON AND ALBERTA COALS
J. E. PAINTER & SONS
817 CORMORANT ST. · PHONE G 2541

SPECIAL FRYERS
35c—3 for $1.00
B.C. MEAT MARKET
632 Yates Street · Phone G 1931

THE DOMINANT SEX

Young Wife—"My husband is so slovenly. Half the buttons are generally missing from his clothes."

Aunt—"H'm. Perhaps they are not sewn on properly."

Young Wife—"That's just it. He's awfully careless about his sewing."

THAT WONDERFUL "SUDS-BOOSTER" IN THE NEW 1940 RINSO MAKES IT GIVE FAR RICHER SUDS

HOW DAZZLING WHITE THE NEW 1940 RINSO GETS CLOTHES... HOW BRIGHT IT KEEPS WASHABLE COLOURS!

New 1940 Rinso here a year ahead of time . . . with new "suds-booster" —at no extra cost to *you!*

WANT heaps of rich suds . . . dazzling white washes . . . bright washable colours? Then get the New 1940 Rinso for next wash day. The New 1940 Rinso contains a wonderful new "suds-booster"—an ingredient that a few years ago was so expensive we couldn't add it to Rinso without increasing Rinso's price. We predicted we'd be able to give it to you by 1940. But today the price of this amazing ingredient has been so reduced that we've been able to add it to the New Rinso—*at no extra cost to you!* Get the New 1940 Rinso today.

I Found Out How to Get the *Quickest* Non-Skid Stops

QUICKER STOPS! Here's the Secret:

Goodrich engineers tested tread designs by the hundred. Finally they developed this Life-Saver Tread that acts like a set of windshield wipers. As the row upon row of never-ending spiral bars roll over a dangerous film of water, they sweep the water right and left—force it out through the deep drainage grooves—make a dry track for the rubber to grip. No wonder this new Goodrich Safety Silvertown will stop you quicker, safer on a wet pavement than you've ever stopped before!

GOLDEN PLY BLOW-OUT PROTECTION, TOO!

● A marvel of tire engineering—inside and out! Plenty of local motorists are saying just that about the new Goodrich Safety Silvertown. And no wonder. On the *outside* it has the Life-Saver Tread—the new Goodrich non-skid development that sweeps wet roads so dry you can light a match on its track! And on the *inside* it has the famous Golden Ply protection against high-speed blow-outs.

If you want the quickest non-skid stops you've ever had—if you want *real* blow-out protection in the bargain—come in and have this "Silvertown Safety" put between your car and the road.

NO EXTRA COST—But remember, to protect yourself against a possible skid or blow-out *tomorrow*, you must act *today*. For safety's sake come in and have your car equipped with *streamlined* Goodrich Safety Silvertowns. *There is no extra cost and they may save your life!*

GOODRICH—*Leader in Tire Safety*, with Golden Ply Blow-out Protection and the road-drying non-skid Life-Saver Tread . . . now gives you the first 2-way Safety Inner Tube.

It's the new, perfected Seal-o-matic—the first 2-way Safety Tube . . . the amazing 60% stronger tube that seals itself. It instantly reduces the risk of death, injury or delay from blow-out accidents, for it reduces even big cuts and bruises—which formerly meant bad blow-outs—to slow, safe leaks. It protects you against sudden flats from spikes, nails, screws, etc.—seals such punctures instantly while your car rolls on.

SEAL-O-MATICS COST NO MORE than "premium" tubes without 2-way Safety—they outlast tires—owners report tires wear 25% longer. For safety and economy, see your Goodrich Dealer today.

The new Goodrich SAFETY Silvertown

LIFE-SAVER TREAD SKID PROTECTION — GOLDEN PLY BLOW-OUT PROTECTION

TERGESON BROS.
1111 BLANSHARD STREET - - - - RE-CAPPING - - - HOME GAS - - - PHONE E 7541

MONARCH MOTORS, LIMITED, DUNCAN
CHRYSLER AND PLYMOUTH DEALERS — PHONE 600

Social Activities and Notes of Personal Interest

Pupils Give Concert of High Merit

Violin and piano pupils of Mr. and Mrs. Ernest Semple appeared for their closing concert of the season last night at the Victoria Truth Centre, 720½ Fort Street, when about fifty students took part in the thirty-five numbers composing the programme.

Pianoforte solos and duets, violin solos and duets, trios with piano accompaniment, and two violin ensembles filled in an evening which provided the pupils with ample scope to demonstrate the sound fundamental principles of technique which they are receiving from their teachers. The ensemble playing was especially pleasing.

Piano solos were played by Dorothy Bohannan, Alan Buckle, Jean McMillan, Thelma Whyte, Aubrey Hoffman, Kathleen Wilkinson, May Hope, Georgina Worth, Etta Norman, Grace Lee, Evelyn Pepper, Pearl Hope, Ursula Hills; piano duets, Georgina Worth and Mrs. Semple, and May and Pearl Hope.

Violin solos were given by Malcolm Gardiner, Joan Cross, Jacqueline Line, Jessie Kingscote, Georgina Levine, Terry Shaw, Betty McMillan, Joan Louie, Vina Whyte, John Bong, Philip Chan, Elnyth Anderson, Edward Veach; violin and piano, Betty McMillan, Jean McMillan and Terry Shaw; quartette, Edward Veach, Gwennie Protheroe, Vina Whyte, Philip Chan and Ursula Hills.

Ensemble numbers were by the following: Violins, Edward Veach, Elnyth Anderson, Gwennie Prothero, Vina Whyte, Joan Louis, Shiela Ellott, Betty McMillan, Terry Shaw, Philip Chan, E. Holt, John Bong and E. Semple; piano, Ursula Hills and Evelyn Pepper.

NABOB Song Search

The Winners

Nita Collins and Don Nelson are collaborators on "Low Down Blues," a popular hit number which has been accepted for publication and distribution by Messrs. Davis & Schwegler of Los Angeles. Their song was submitted for test and competition in Kelly Douglas' "Nabob Song Search" over CFCT recently.

The talented Victoria song writers will receive royalties on all sheet and record music featuring their song. Kelly Douglas join with their friends in congratulating Nita Collins and Don Nelson on their success and the Company is extremely gratified that their "Song Search" program was instrumental in discovering so much musical talent.

NABOB PRODUCTS are B.C. PRODUCTS

ARTHRITIS Rheumatic Pains Neuritis, Sciatica. TRY THIS NEW, AMAZING REMEDY ANTIURACID J.H.F. ONE GETS RELIEF

Write for unsolicited testimonials.

WM. STOKER, 2491 Cadboro Bay Road, VICTORIA, or Ferrier Processing Co., Ltd., 406-509 Richards Street, Vancouver.

At the Hotels

DOMINION

C. B. Jarvis, H. Brown, H. Marshall, J. E. Craig, A. E. Beeby, H. A. Marten, J. P. Bollons, G. F. Budd, Vancouver; Mr. and Mrs. Sonne and daughter, Seattle; Mr. and Mrs. H. W. Mead, Saskatoon; E. J. Carruthers, Vancouver; D. F. Johnston, Cowichan Station; Mrs. W. E. Witt, Vancouver; Mrs. G. Page and daughter, Pittsburgh, Pa.; J. G. Bosworth, Brooklyn, N.Y.; Charles Marvin, New York City; Mr. and Mrs. C. L. Staubery, Ohio; Miss Alice Williams, San Francisco; Miss L. Bryant, Oak Park, Ill.; Mr. and Mrs. A. R. Krassman, Pueblo, Colo.; Miss Joy Vanonelli, Miss Olga Gunlerson, Laramie, Wyo.; Mrs. E. Dullam, Miss E. G. Hooke, Los Angeles; A. C. McLean, A. D. McLean, Drumheller, Alta.; Mrs. H. J. Bickford and children, Wisconsin; S. H. McGuire, Vancouver; Miss M. Kaiser, St. Paul, Minn.

THE ELK, COMOX

A. S. Young, Mr. and Mrs. H. S. Cove, Miss Betty Cove, Vancouver; Mr. and Mrs. H. D. Mainwaring, Victoria; R. Bryden and J. Bryden, Saanichton; Mr. and Mrs. Hugh Jacks, San Francisco; M. J. Dorcas, Berea, Ohio; A. L. Munrray, F. J. Bartholomew, Miss M. C. Johnson, Mrs. W. R. Webster, Mrs. M. Montagu-Marsden, Vancouver; M. D. McKechan, Saanichton; Mr. and Mrs. Munroe Watt, Seattle; J. A. Whitacre, R. T. Jackson, G. S. Lennie, Vancouver; Mr. and Mrs. H. W. Guy, Waterloo, Ont.; George S. Housser, O. F. Lundell, J. E. T. McMullen, L. A. C. Donaldson, Vancouver; Miss Alice O'Connor and Miss Mary E. McKee, Seattle.

BRENTA LODGE

Mr. and Mrs. A. S. Heirmynes, Sacramento, Cal.; Mr. and Mrs. E. Elfentine and family, Los Angeles; Mr. and Mrs. J. F. Belyea, P. Chermavsky, Vancouver; Mr. and Mrs. Thornton Munger, Osgood Munger, Portland; Mr and Mrs. J. A. Berry, Seattle.

SHAWNIGAN BEACH

Mr and Mrs. J. W. Nicholls, Miss Pat Nicholls, Prince Rupert; Mr. and Mrs. W. H. Stelwer, Fossil, Ore., Mr. and Mrs. Axel H. Oxholm and son, Tacoma; Major A. E. Henderson, Victoria; Mr. and Mrs. W. G. Breeze, Vancouver; Mrs. John Norris, Victoria; Mr. and Mrs. W. J. Bell, Miss Barbara Bell, Spokane; Mrs. W. J. Van Dusen, Vancouver; Mrs. Richard Derby, Miss Derby, Tacoma, Major H. J. Stokes, Crofton, V.I.; Mrs. L. M. Hartnell, Hammond, B.C.; Mrs. Herbert E. Coe, Mrs. Jessie C. Dexter, Seattle; Mr. and Mrs. E. B. Ballantine, Vancouver; Captain and Mrs. Ley, Miss Ley, Victoria; Mrs. Dean Johnson, Toledo, Ore.; Mrs. John Latourette, Portland; Mr. and Mrs. M. Rattray, Miss Phyllis Rattray, Seattle; S. T. Weaver and daughters, Vancouver; Mr. and Mrs. B. H. Tyrwhitt Drake, Victoria, and Mr. and Mrs. Willis van Wagenen, Holyoke, Mass.

The Name "Braemar" Assures You the Best in Scotch Woollen Sweaters for Ladies and Gentlemen

GORDON ELLIS, LTD. 1107 Gov't Street

Free Moving Pictures

Will Be Shown to Dinner Guests at

THE ROYAL OAK INN

FRIDAY EVENING, JUNE 30

Their Majesties the King and Queen

In Natural Color of the Procession, at the City Hall, Empress Hotel, Parliament Buildings, Presentation of Color, and Their Departure

ON SAME PROGRAMME

Victoria Girls' Drill Team, Diving and Bowling at the Crystal Garden, Indian War Canoe Races, Beautiful Homes and Gardens of Victoria—All in Gorgeous Color and Taken by George Willis.

WALT DISNEY'S CARTOONS

Programme Will Start After Dinner About 8.45. Visitors 25c.
Luncheon 75c — Teas from 25c — Dinner $1.00
Supper Dance Saturday, $2.00 Per Couple

ff. Cedar Dog Soap

The Soap That Gets the Fleas—Manufactured from Pure Cocoanut Oil and Oil of Cedar. Neutralizes doggy odor. Softens and beautifies the coat.

We are Sole Agents for All French Preparations.

OWL DRUG CO., LTD.

W. H. Bland, Manager

Prescription Specialists for Over Fifty Years

Campbell Bldg., Cor. Douglas and Fort — Phone G 9113

Jabot-Trimmed Afternooner

By MARIAN MARTIN

Pattern 9098

"AND I made it all myself," you'll say with justifiable pride in this Marian Martin dress. A few hours of snipping and stitching under the shortcut guidance of the sew chart — and there's the slimmest, most becoming frock you've ever owned! Pattern 9098 is made without a single waist seam. Darts at the back waist give easy, smooth fit; a simple panel from neck to hem in front gives you tall-and-trim lines. Jabots ripple softly down each side. Isn't the cool flare of the sleeves attractive? Make them straight and darted, if you prefer, and use lace edging.

Pattern 9098 may be ordered only in women's sizes 36, 38, 40, 42, 44, 46, 48 and 50. Size 36 requires 4¼ yards 39-inch fabric and 1⅝ yards lace edging.

Send twenty cents in coins for this Marian Martin pattern. Be sure to write plainly your size, name, address, and style number.

Send your order to Pattern Dept., The Daily Colonist, Victoria, B.C.

Duncan W.A. Has Successful Fete

The W.A. to St. John's Church, Duncan, held a successful garden fete on Friday afternoon in the adjoining gardens of Mrs. F. G. Aldersey and Mrs. Reginald Corfield. Mrs. W. S. Gwyn, president of the W.A., was general convener, and was assisted by Mrs. K. S. Jobling and Mrs. L. Langlois.

The work stall, arranged by the Dorcas committee, was in the charge of Mrs. J. E. Saunders. Mrs. W. Purver and Mrs. F. W. Mayfield. Home cooking was sold by Mrs. J. Gilman, Mrs. F. G. Christmas, Mrs. C. J. McDonald and Mrs. P. McPherson. The junior girls' branch had a stall under the leadership of Mr. E. W. Neel. Mrs. S. R. Kirkham acted as tea convener and was assisted by Mrs. A. W. Complin, Mrs. E. Johnson, Mrs. P. R. Leighton and Mrs. A. Greenhalgh. Mrs. Ramwell sold tea tickets, and tea tables were in the charge of Mrs. Jack Dobson, Mrs. C. B. Meredith and Mrs. E. H. Plaskett. Ice cream, donated by Mrs. W. M. Maclachlan, was sold by Mrs. W. R. Smithe.

Among the competitions were ladder golf, in the charge of Miss Ada Saunders and Mrs. W. H. Doodson, and won by Captain Porter and Mrs. O. T. Smythe; darts, in the charge of Mrs. A. Wilson, and won by Mrs. R. K. Cairns. A competition run by Mrs. S. H. Hoskins and Mrs. T. Pitt was won by Mrs. Vernon Bigwood.

Miss Pauline Gill was winner of a cedar chest, made and donated by Mr. David Ford and looked after by Mrs. Gerald Prevost. Mrs. J. Fletcher managed a spinning jenny, which was popular with the children.

Women's Institutes

VICTORIA

Five years ago the Victoria Institute sponsored a worthy object in the formation, within its organization, of the W.I. Weavers' Guild, which is composed of a group of enthusiastic spinners and weavers who have clubbed together to study and promote hand-weaving through craft talks and exhibitions. As part of the educational programme, the guild will hold its second annual exhibition in the Duke of Kent Room, Empress Hotel, from Monday July 3, to Wednesday July 5. A cordial invitation is given to the general public to attend. Admission will be free.

Clubs-Societies

Langford W.A.

An enjoyable strawberry fete, under the auspices of the Girls' W.A. to St. Matthew's Church, Langford, was held on Saturday afternoon at "Marshwood," the home of Mr. and Mrs. D. B. F. Bullen, Langford. The rooms were attractively decorated with Canterbury bells and campanulas. The president, Miss Rosemary Bullen, acted as general convener. Miss Violet Oak managed the home-cooking, candy and needlework stalls; Miss Edith Baldock, the guessing contest, which was won by Mrs. R. E. M. Yerburgh; Miss Ada Carlow, the fish pond; Miss Joyce Moore and Mr. Hamish Bullen, games. Miss Speechley sold tea tickets, and Miss J. Seabrooke convened the teas, assisted by Misses Doris Buckley, Melva Aikman, Beverley Findler, Kathleen Willard, Patsy Brown and Mildred Staverman. A vote of thanks was extended to Mrs. Bullen for the use of her home.

• • •

Guild of Sunshine

The monthly meeting of the Guild of Sunshine took the form of a picnic tea recently at the home of Mr. and Mrs. H. Cross, Ganges. The president, Mrs. G. J. Mouat, was in the chair for a short business meeting, at which it was decided to purchase three small pictures of bird life and local scenes for the Sunshine Ward of the Gulf Islands Hospital. The social afternoon which followed, and at which Mrs. Cross was hostess, was greatly enjoyed by the members, several of whom had brought friends. The time was spent in the attractive garden, where darts was played and tea served to about thirty guests. The next meeting of the Sunshine Guild will be held on Thursday, July 13, at the Summer home of Mr. and Mrs. E. Parsons, Ganges Harbor.

• • •

W.A. Summer Camp

The Diocesan Woman's Auxiliary of the Anglican Church will open a girls' Summer camp at the Y.M.C.A. Camp, Glintz Lake, from August 11 to 21, for girls from twelve to eighteen years. The camp director is Mrs. F. E. Blake, R.R. 1, Royal Oak. A "shower" of jam and garden produce has been arranged for Wednesday, August 9, contributions to be left in room 22, Memorial Hall, any time during the day.

• • •

St. Alban's Society

St. Alban's Ladies' Society will hold its annual basket picnic on Wednesday. Buses leave the Church Hall at 10:30 a.m. Tea, milk and hot water will be provided. Friends and members are invited.

• • •

Primrose Choir

The Primrose Choir will met in the S.O.E. Hall this afternoon at 2 o'clock.

GUESTS AT THE ELK

Captain Kinahan, R.N., of H.M.S. Orion, and Mrs. Kinahan, Miss Kinahan and Miss J. Kinahan are guests at the Elk Hotel during the visit of the ship to Comox.

AT QUALICUM BEACH

Among the guests registered at Sunset Inn during the last few days were Mr. and Mrs. A. D. Crease, Victoria; Miss Ireland and Mr. L. Ireland, Jr., Oakland; Mr. A. Wyllie, Vancouver.

Circular Mesh Doily

Design No. X-251

MERCERIZED crochet cotton or equally fine linen may be used in crocheting this lovely doily which is used as a place mat for breakfast and luncheon. It is a simple matter to create and may be made in an hour.

PATTERN ORDER FORM

To be used when ordering patterns

Enclose 15c.

To: The Daily Colonist,
Victoria, B.C.,
Pattern Department.

Design X-251.

Name ----------

Address ----------

ENGAGEMENTS

GIBSON—YOUELL

Mr. and Mrs. C. Youell, Dalmeny Road, Saanich, announce the engagement of their youngest daughter, Minnie Evelyn, to Mr. Frank Stevenson Gibson, youngest son of Mr. and Mrs. J. S. Gibson, Shoal Harbor, V.I. The wedding will take place quietly on July 8.

DYER—SMITH

Mrs. J. H. Smith, of Ganges, Salt Spring Island, announces the engagement of her second daughter, Frances Annie Edith, to Mr. Albert Frederick William Dyer, youngest son of Mr. and Mrs. R. J. Dyer, of Vancouver. The wedding will take place in St. Mark's Church, Salt Spring Island, on July 27.

Weddings

HUTTON—PETO

The marriage was solemnized at 3.30 o'clock yesterday afternoon in St. Mary's Church, between Marjorie Alice, youngest daughter of Mr. and Mrs. L. H. Peto, Vancouver Street, and Mr. Frank V. Hutton.

Ven. Archdeacon Nunns conducted the service, and the organist was in attendance. The bride, who was given away by her father, wore an attractive redingote frock of frost pink French serge sheer, and an imported hat of Sorrento blue straw trimmed with fuchsia-shaded flowers and viola velvet ribbon. A lovely corsage bouquet of orchids and bouvardia adorned the ensemble. Miss Hilda Peto was her sister's bridesmaid, in a two-piece frock of powder blue sheer with a shirred jacket, and worn with a corn-colored hat of Tokio straw trimmed with blue, and a corsage bouquet of bridal roses and mauve sweet peas. Mr. Robert Duke was best man. During the service the bride stood between tall baskets filled with delphiniums, snapdragons and roses. Posies of rosebuds and carnations tied with white bows marked the guest pews.

A reception was held later at the home of the bride's parents, during which the bridal couple stood between baskets of delphiniums and Canterbury bells to receive the greetings of their friends. Vases of sweet peas graced the refreshment table, which was centred with the bride's cake. Mrs. Peto received the guests in a crepe grown of passion blue, matching accessories, and a corsage bouquet of carnations and sweet peas.

After a honeymoon on the Island, for which the bride left in a navy blue and white outfit, Mr. and Mrs. Hutton will make their home at Rosthern, Sask. Among the guests at the wedding were the bridegroom's brother-in-law and sister, Mr. and Mrs. A. R. Foster, and their niece, Miss Helen Taylor, Port Hammond; Mrs. T. Elliott and Mrs. Ward, North Bend.

OSBORN—HUTCHINSON

The marriage took place on Saturday, in Reno Nevada, of Jean Hutchinson of Los Angeles, daughter of Mr. and Mrs. R. B. Hutchinson, of Vancouver, to Mr. William Danvers (Bill) Osborn, only son of the late Mr. Danvers Osborn and Mrs. Osborn, Richmond Avenue. After a motor trip through Yellowstone Park, Mr. and Mrs. Osborn will make their home in Victoria.

TYSON—MILLER

A quiet wedding took place at the home of the officiating minister, Rev. E. M. Cook, at Chemainus on Saturday afternoon, when Mabel, daughter of Mr. and Mrs. M. Miller, 226 Sims Avenue, Saanich, became the bride of Mr. Donald Tyson, son of Mr. and Mrs. W. Tyson, Inverness Street, Victoria. The bride wore a smart black suit with a white pin-stripe, and white accessories. She was attended by her sisters, Mrs. H. Whitehead, and Mrs. A. T. Trace, of Victoria. Mr. and Mrs. Tyson will make their home on Garbally Road.

I.O.D.E. Activities

Mary Croft Chapter

Members of Mary Croft Esquimalt Chapter are asked to meet at the home of the regent, Mrs. J. T. Jones, 1016 Bewdley Avenue, on Thursday at 3 p.m. to discuss plans for the garden party to be held on July 5 at "Clovelly," the home of Lady Barnard.

OPERA PRESENTED BY CEDAR HILL SCHOOL

St. Mark's Hall was filled to capacity on the occasion of the visit of the pupils of the Cedar Hill School to present the light opera, "The Pirates of Penzance," under the direction of the principal, A. Cullen. From the time of the skillful narration of the plot to the closing chorus, the interest and the enthusiasm of the audience were maintained. The solos, dialogue and choruses all revealed careful training and talent, and the colorful and attractive costumes, with the picturesque scenery, had a pleasing effect. The cast was ably supported by the pianist and other members of the orchestra. Rev. Owen L. Jull, on behalf of the Parish of St. Mark, thanked all those who contributed to the programme and the parents and others who had made the visit possible. Mr. Jull warmly congratulated the school children on their spirit of service in presenting the opera for the benefit of a neighboring community. Light refreshments were served to those who took part and to the parents.

Family Camp Opens Today At Saseenos

The Fred Landsberg Sunshine Camp, Saseenos, will be officially opened on July 5 by Hon. E. W. Hamber, Lieutenant-Governor.

The camp has been in operation at Saseenos for the past eleven years, and each year has seen some improvement to the equipment. This year a new recreation cabin has been added through the generosity of an anonymous donor. This will be formally opened by His Honor on July 5, immediately following the official opening of the camp at 3 o'clock. The camp committee, of which the chairman is Alderman W. H. Davies, will be present, and will welcome any of the public who are interested in the project.

The first party will go into residence for two weeks this afternoon, with fifteen families and a total personnel of forty-eight, comprising fifteen mothers and thirty-three children. Other groups will succeed at fortnightly intervals, finishing with the 'teen-age girls at the end of August.

Pupils Entertain With Dance Revue

SHAWNIGAN LAKE, June 26 — The pupils of the Patricia Ballet School, from local and Up-Island classes, and their teacher, Miss P. Carr Hilton, on Saturday evening in the S.L.A.A. Hall entertained an appreciative audience in a colorful dance revue.

The costumes were varied and interpretive, and the interesting programme included acrobatic, toe and tap groups. Additional and intermission numbers included an exhibition waltz by Miss Carr Hilton and Mr. Moresby, and a humorous monologue by Mr. A. Martlnich. Mrs. F. B. Cain Hilton, of Vancouver, assisted as accompanist, while the lighting and stage managing was looked after by Mr. and Mrs. W. Ed'Dels.

STRAWBERRY SOCIAL PLANNED FOR TONIGHT

A strawberry social will be held at Belmont United Church this evening, at 8 o'clock, under the auspices of the Belmont Mission Circle. During the evening the B.Y.P.S. Drama Festival entry, "Not Quite Such a Goose," will be presented. Arthur Zala, as "Albert Bell," will play the leading role, supported by Kathleen Henderson, Dorothy Davies, Helen McLellan and Sid Blancy.

Progressive games, community singing and strawberry shortcake will complete the evening.

LOVE'S JULY CLEARANCE

NOW IN PROGRESS

AMAZING VALUES THROUGHOUT OUR STORE

A. K. LOVE, LTD.

708 VIEW STREET — UP FROM DOUGLAS

Phone: Office E 2513; After 6, Phone G 2073 — Appointments, 9 to 6

HAROLD S. TIMBERLAKE

OPTOMETRIST

647 YATES STREET, VICTORIA, B.C.

See Our Large Selection of

BREAKFAST ROOM SUITES

Many Different Designs and Finishes
Prices for Table and Chairs From $15.50

Home Furniture Co.

825 Fort Street (Above Blanshard)
Phone E 9921

SUSSEX BEAUTY SALON

Presents MRS. C. CASSIE in

A BEAUTY LECTURE

TONIGHT, 8 O'CLOCK, I.O.D.E. HALL (Second Floor)

UNION BANK BUILDING

Silver Collection

Now Is the Time To Choose Your FUR COAT

Here is a complete stock of smart, quality coats, styled as they'll be worn next Fall. The largest selection in the city to choose from.

FOSTER'S FUR STORE

753 YATES STREET

Money-Saving Values Every Day at

SAFEWAY and PIGGLY WIGGLY

6 STORES TO SERVE YOU

BIRTHDAY PARTY

An enjoyable evening was spent on Saturday at the home of Mr. and Mrs. J. Connor, 137 Ladysmith Street, when Miss Marie Cain entertained at a surprise party in honor of Annie Connor, who was celebrating her thirteenth birthday. Games were played, the winners receiving prizes. The self-invited guests were Marie Cain, Thelma Whyte, Enid Mesher, Mavis Restell, Isabel Davis, Robin Davis, Carrie Falconer, Doreen Taylor, Margaret Waddy, Margaret and Mae Connor, Margaret Cain, Mona and Dorothy Kermode, Winnie and Pat Norton, Betty Norton and Joan Gibbons.

Bertie—There goes a man who can tell the fortune of almost anybody in this little town.

helena rubinstein advice

TOWN AND COUNTRY MAKE-UP FILM

Helps make-up blend and ease, and stays freshly vivid for hours $1.00

MacFARLANE DRUG CO.

Cor. Douglas and Johnson Streets

Pam—Does he use a crystal or cards?

Bertie—Neither; he's the bank manager.

STORE CLOSED TODAY

WATCH TOMORROW'S PAPER FOR THE ANNOUNCEMENT OF OUR SENSATIONAL JULY CLEARANCE OF QUALITY SHOES

STORE OPEN ALL DAY WEDNESDAY

CATHCART'S

1208 DOUGLAS ST. — G6111

Social Activities and Notes of Personal Interest

Social and Personal

Guests at Luncheon

Hon. E. W. Hamber, Lieutenant-Governor, and Mrs. Hamber were guests of the board of managers of the British Columbia Protestant Orphans' Home at luncheon yesterday at the home, Hillside Avenue.

• • •

At Empress Hotel

Among the visitors to Victoria who registered at the Empress Hotel yesterday were Frank Solomon, London; D. L. Trahair, Mr. and Mrs. F. J. Reddihough, England; Sir George and Lady Hamilton, Suffolk, England; Lieut.-Colonel H. C. Steen, Poona, India; Mrs. K. Papple, Brooklyn; Mr. and Mrs. F. A. McMillan, South Orange, N.J.; Mr. and Mrs. H. Cohen, Jacksonville, Fla.; Mr. and Mrs. J. H. Hynd, Miss Florence Losse, Miss M. Hill, St. Louis; Miss L. Russell, Evanston, Ill.; Miss M. Maloy, Pennsylvania; Miss M. M. Moore, Kansas City, Miss.; Mrs. E. K. Fisher and son, Big Spring, Texas; Miss Pauline Christensen, Evanston, Texas; Mr. and Mrs. M. Kennedy, San Antonio, Texas; Mrs. C. McGee, Miss F. N. McGee, Houghton, Mich.; Mr. and Mrs. O. G. Boden and child, Antioch, Calif.; Mr. and Mrs. H. Morris, Los Angeles; Dr. and Mrs. J. J. O'Connor, San Francisco; Mrs. J. J. Wittweir, Lieut.-Colonel F. B. and Mrs. Inglis, Seattle; J. O. Francois, Mrs. A. and Miss E. C. Monk, Montreal; Senator J. A. Macdonald, Ottawa; D. M. Ostrom, J. W. Williamson, Toronto; F. B. McConnel, Saskatoon, and Mrs. H. M. Jenkins, Calgary.

• • •

Miscellaneous Shower

Miss M. Ross, matron of the Lady Minto Gulf Islands Hospital, Salt Spring Island, was hostess at a miscellaneous shower recently at the Log Cabin, Ganges, in honor of Miss Molly Morrison, whose marriage to Mr. R. M. Akerman, of Fulford Harbor, will take place in July. Miss Ross was assisted by the nursing staff of the hospital. More than sixty guests were present, and the room was prettily decorated for the occasion, the gifts being piled on one of the tables. The bride-to-be was presented with a large Victorian bouquet of roses, shading from red to pink and graduating from full-size blooms to tiny buds. The bouquet was made and given by Mrs. Frank Scott. A corsage bouquet of roses, sweet peas and fern, made by Mrs. A. B. Elliot, was also presented to Miss Morrison, who was assisted in unwrapping her gifts by her sisters, Misses Betty and Peggy Morrison. The hostess thanked Mr. and Mrs. P. Horel for their co-operation and for the attractive decorations of the room. After supper the guests joined in singing "For She's a Jolly Good Fellow."

• • •

Shower for Bride-to-Be

Miss E. Green and Mrs. H. B. Kirkham entertained at 817 Vine Street, recently in honor of Miss Pearl Chisholm, who is to be married shortly. White streamers with pink and mauve bows and roses were used to decorate the rooms, and from the chandelier in the sitting-room was suspended a large bonbon containing novelties. The "shower" gifts were concealed in a beautifully-decorated box. The winners of the games were Mrs. F. Marshall, Mrs. H. Green, Mrs. D. Woods and Miss Hope Woods. The supper table was arranged with a silver vase of Paul Scarlet roses. Miss E. Green poured tea. Before leaving, the guest of honor was presented with an arm bouquet of Ophelia rosebuds and fern. Those present were Mrs. R. Chisholm, Mrs. F. Marshall, Mrs. H. Green, Miss Hope Woods, Mrs. D. Woods, Miss Laura Adams and Mrs. J. Lindal.

• • •

Entertains Club

Members of the Soroptimist Club were entertained by Miss Ray Kirkendale on Sunday at her Summer home at Patricia Bay. The event took the place of the regular monthly social, and brought the club season to a close, as its business activities have been suspended for the Summer. Guests drove out from the city in time to join the luncheon gathering at midday, and after a pleasant afternoon spent in the garden and on the beach they reassembled for an al fresco tea on the lawn. Among those attending were the president, Miss Marjorie Holmes; the past president, Miss Dora Atkins; Miss Kirkendale, Mrs. Sara Clarke, Mrs. S. McMartin, Miss A. Creasor, Mrs. A. McCauley, Mrs. A. M. Robertson, Miss Nellie Jones, Miss Nettie Foxall, Miss Doris Holmes and Miss Lyna Mess.

• • •

Back From Trip

Mr. and Mrs. E. W. Izard have returned from a three-month trip to the Old Country, during which they motored more than 6,000 miles through England and Scotland. While he was in England Mr. Izard, who is the master ringer at Christ Church Cathedral, had the honor of ringing twice in Westminster Abbey on the ancient bells, of which the bells in the Cathedral here are a near replica, being of the same scale, the same weight, and the same tone. Returning on the Ss. Ausonia, Mr. and Mrs. Izard were joined in Montreal by their son, Arthur, a student at McGill University, who has returned with them to spend the Summer holidays in Victoria.

• • •

Visiting Relatives

Dr. and Mrs. Charles J. Armstrong, lately of Rollins College, Winter Park, Florida, have arrived to spend the Summer with Mrs. Armstrong's parents, Mr. and Mrs. R. A. Herren, Cordova Bay, and with Dr. Armstrong's mother, Mrs. P. H. Elliott, and Professor Elliott, 1147 St. Patrick Street. They expect to be here until September, when they will go to Hanover, New Hampshire, where Dr. Armstrong will join the faculty of Dartmouth College.

• • •

Christening Ceremony

The infant son of Mr. and Mrs. C. James Rankin was christened on Sunday afternoon at 3:30 o'clock in St. Mary's Church, Oak Bay, Ven. Archdeacon Nunns officiating. The baby received the names Michael James Bell-Irving, and the godparents are Mrs. Ralph Gordon and Mr. W. B. Wilson, of Victoria, and Mr. Allan Russell, of Vancouver. After the service Mr. and Mrs. Rankin entertained at tea at their home on Yale Street.

Witty Kitty

The mentally sketchy girl friend says it burns her up the way old man Sol stands around waiting to scorch a guy.

Will Be Married Shortly

—Photo by Cherer.

MISS AILEEN FRANK

Daughter of Mr. and Mrs. J. H. Frank, Uplands, who has returned from California. Her marriage to Mr. Raymond Connick, of Los Angeles, will take place in St. Luke's Church, Cedar Hill, on July 8, at 2:45 p.m.

Tea for Visitor

A tea complimenting Miss Gwen Hichens-Smith, of the Vancouver General Hospital staff, was given on Sunday afternoon by Miss Vimie Kilsby, 324 Chester Street. The invited guests being Misses Dollie Jordan, Janet Lamble, Marnie Sullivan, Judy Pearce, Frances Donald, Mona Humphries, Beverley Pearce, Joyce Dixon, Dolina McKinnon, Doreen Maynard, Flossie Hughes and Peggy Mulliner.

• • •

Bon Voyage Tea

Miss Lora Blake was a week-end hostess in honor of Dr. and Mrs. C. S. Beale, who will leave today for Paris, where Dr. Beale will be a guest speaker at the Foundation Singer-Polignac Astrophysical Congress, and in honor also of Mr. and Mrs. Roy Angus, who will leave at the end of the week to live in Summerland, B.C.

• • •

Hostess at Tea

Mrs. T. M. Knox entertained at tea yesterday afternoon at her home on Rockland Avenue in honor of Mrs. Campbell, wife of the recently-appointed manager of the Canadian Bank of Commerce here. Mrs. T. A. Rickard presided at the tea table, which was arranged with a beautiful bowl of white roses.

• • •

En Route to West Coast

Mrs. H. A. Hincks, Langford, left on Saturday for Port Alberni, en route to the West Coast, where she is spending a few days. She will return with her daughter, Miss Eileen N. Hincks, who has been teaching at the Japanese school at Ucluelet.

• • •

From Ashcroft

Mr. and Mrs. Clarence Pitts have arrived from Ashcroft, B.C., to spend a few days with Mrs. Pitts' parents, Mr. and Mrs. J. E. Wilson, at their Summer home at Finnerty Bay. Their son and daughter, John and Patsy, who are attending school here, will accompany them home.

• • •

Returns to Vancouver

Mr. John Shallcross has returned to his home in Vancouver after spending a few days in Victoria. Mr. Shallcross, a former pupil at Brentwood College, came over to attend the speech day at the college on Saturday.

• • •

From Ocean Falls

Mr. and Mrs. Peter C. Brown, of Ocean Falls, are staying with Mrs. Brown's parents, Mr. and Mrs. Peto, 341 Vancouver Street, having come to attend the wedding of Mrs. Brown's sister, Miss Marjorie Peto, which took place yesterday.

• • •

Returns Home

Miss Barbara Smith, daughter of Mr. and Mrs. H. L. Smith, Hollywood Crescent, has returned home after a week's holiday at "Ivygreen," Metchosin, as the guest of Miss Gwen Ellwood.

• • •

At The Royal Oak

There were about ninety guests at the supper dance at The Royal Oak on Saturday evening, and among those entertaining were Miss M. Scarrett, with a party of fourteen, and Mr. Fletcher, with eight.

• • •

Back From England

Mrs. Healy Kerr, who has been in England for the past twenty months, has returned to the city, and is for the present staying at the Empress Hotel.

• • •

Visited Here

Dr. and Mrs. Langley, of Harrisonburg, Virginia, were the guests of Mr. and Mrs. William Burt and family, 169 Burnside Road, after a motor trip across the continent.

• • •

Return to Portland

Mr. and Mrs. E. W. Keeler, who spent a few days at The Angela, returned to their home in Portland yesterday accompanied by their son, who is a pupil at Brentwood College.

• • •

From Pennsylvania

Miss Constance Newberry, of Pittsburg, Pa., is visiting her aunt, Mrs. Harold Sandall, Brentwood Bay.

Stay at The Angela

During a brief visit in Victoria, Mr. Robert B. Rockwell and family, Detroit, and Mrs. K. A. Kennedy, Oakland, made their headquarters at The Angela.

• • •

At The Shieling

Recent guests at The Shieling, Cadboro Bay, include Miss Evans, Miss Herald and Miss Dunlop, Vancouver; Mrs. Massie and Miss Massie, Edmonton.

• • •

Entertains Chapter

Mrs. James Baker, regent of the Florence Nightingale Chapter, I.O.D.E., entertained the members at tea yesterday at her home on Discovery Street.

• • •

Return to Alberta

Mrs. Burke and her three daughters, who spent the Winter at The Shieling, Cadboro Bay, have left for their ranch at Peklsko, Alta.

• • •

Morning Hostess

Miss Honor Benson was hostess at a coffee party yesterday morning in honor of Miss Cary Wilgress, held at her home on Oak Bay Esplanade.

• • •

Leaves for Fishing Trip

Mr. S. V. Radin, formerly of Paris, who, with his wife, is at present resident at The Angela, has left for a fishing trip at Cowichan.

• • •

Bridge Hostess

Mrs. W. M. Challoner, who is a visitor from Calgary, staying at the Empress Hotel, entertained at a bridge party yesterday afternoon.

• • •

Leave for South

Mrs. A. B. Berger and family, Colwood, left yesterday for San Francisco.

• • •

From Salt Spring

Miss Winsome Morris, of North Salt Spring, is the guest for a week of Miss Enid Fox, Victoria.

• • •

Here From London

Sir George and Lady Hamilton arrived yesterday from London, and are staying at the Empress Hotel.

PUPILS WILL GIVE RECITAL TOMORROW

Tomorrow evening, at 8 o'clock, in the Empress Hotel, Madame Eva Baird will present her pupils in concert.

Following is the programme: Air from "St. Matthew Passion" (Bach), Peggy Walton, Grace Genn, Gilbert Margison; duet, "Sul l'Aria," from "Marriage of Figaro" (Mozart), Kathleen Lavell and Honor Benson; recitative and aria, "Deh Vieni" (Mozart), Amy Walton; recitative and aria, "Dove Sono" (Mozart), Honor Benson; "When Myra Sings" (A.L.), Jacqueline Fraser; "Care Selve" (Handel), Betty Sanderson; "Serenade" (Schubert), Connie Holmes; "Virgin's Cradle Song" (Max Reger), Murial Jarvis; "The Wren" (Benedict), Elaine Hart, with flute obligato by Nahdin Young; "Pilgrim's Song" (Tschaikowsky), Wilfred Demers; "Lilacs" and "The Nightingale and the Rose" (Rachmaninoff), Sheila Conway; "In the Silent Night" (Rachmaninoff), Margaret Glaspie; duet from "Rosenkavelier" (Strauss), Winnie Hall and Muriel Jarvis; Gavotte from "Manon" (Massenet), Kathleen Lavell; "Bell Song" from "Lakme" (Delibes), Adele Heritage Goult; "Alfio's Entrance Song" from "Cavalleria Rusticana" (Mascagni), Don Brake; Ritorna Vincitor, "Aida" (Verdi), Peggy Walton; "Pace, Pace," from "Forza del Destino" (Verdi), Winnie Hall; chorus, "Voices of Spring" (Strauss), by members of the studio.

WOULD BUY NO FOREIGN SILVER

Continued from Page 1

Before the vote on foreign silver, Majority Leader Barkley said the Treasury was purchasing silver from Mexico and China. The proceeds were being used to purchase United States goods, he contended.

"A very decided effort is being made by some foreign countries to get possession of the trade of Mexico," he said.

"You don't want to sell anything to Mexico and China, all right—then take away their power to purchase our goods."

QUITE SAFE

Mrs. Scarponi (standing in swimming pool up to her neck): "My goodness, Tony, where'sa da baby?"

Mr. Scarponi (beside her): "He's all right. I gotta him by da hand."

NOTED GRAIN DEALER DEAD

Continued from Page 1

greatest grain exporting organizations of the continent. There are offices at Kingston, Winnipeg, Calgary, Toronto, Montreal and other places in Canada, and the company has elevators along the Great Lakes.

Mr. Richardson acquired ownership of a string of radio stations in Western Canada. The development arose from a desire to be of best possible service to his customers and the experiment with radio was undertaken after the firm had been serving its customers with a network of telegraph wires.

HAD FOUR CHILDREN

He is survived by two sons and two daughters and his wife, formerly Muriel Sprague, daughter of Mark Sprague, of Belleville, Ont. Mr. Richardson was married in Belleville in 1919.

Although his business career gave him few spare moments, Mr. Richardson managed to find time to lend a helping hand and assist in many ways one of his greatest loves, Queen's University, from which he graduated in 1906. He was a great benefactor of the university, which rewarded his efforts by making him chancellor.

Charles Rowles Will Reorganize Juveniles' Band

Bandmaster Charles Rowles, organizer and conductor of the Rowles Boys' Band, stated recently that he is reorganizing his band along lines that will make band work more appealing to young bandsmen. He intends to devote all the time available to making the band musically efficient, and will introduce several new features. Among these will be the addition of a bugle section, which should be of popular appeal to boys.

For the past twenty years Mr. Rowles has been teaching boys the fundamentals of band playing, and has developed many good players from boys who came to him without any previous knowledge of music.

In conjunction with the more serious work of practising, Mr. Rowles proposes to conduct a series of sports and games, which will provide a relaxation for the boys.

Boys without knowledge of music, who are between eleven and thirteen years of age, and young musicians between eleven and sixteen years, are invited to get in touch with Mr. Rowles if they would like to receive band training.

Old Sailor's Loss

Samuel Bramley, who is fast approaching the age of ninety years, sailed the seven seas aboard windjammers and steamships for longer than he can remember. Yesterday he reported the loss of discharge papers dated from 1888 to 1913, and expressed a hope that any person finding them would immediately communicate with the superintendent of the Aged and Infirm Men's Home.

WELCOME PLANNED

Captain and Mrs. William O'Donnell, who have been in charge of the Salvation Army work in Chilliwack, have been appointed to the command of Victoria West Corps. They will be welcomed at a public meeting in the Salvation Army Hall, corner of Catherine and Edward Streets, tomorrow evening at 8 o'clock. Residents of the district are invited to attend.

Little Stories for Bedtime

Something About Shadows

—By THORNTON W. BURGESS—

Shadows there are in the day,
When Mr. Sun shines brightly;
But those that people often fear
Are shadows that come nightly.

Did you ever stop to think that there are shadows when jolly, round, bright Mr. Sun is shining his very brightest and that these shadows almost always are friendly. It is always cooler and more comfortable in these shadows, and without them the world simply couldn't get along. What we call shade on a hot sunny day is nothing more than a lot of shadows together.

But at night there are other shadows, the Black Shadows. They come creeping out from the Purple Hills as soon as Mr. Sun goes to bed, and they stay until he gets up the next morning. Those shadows also are very welcome after a hot day, for they mean coolness and comfort. But also the Black Shadows of the night sometimes are fearsome things because of the things that are done in them. That is why most of the little people of the Green Meadows and the Green Forest hide as soon as jolly Mr. Sun goes to bed. And that is why certain other little people who can see among the Black Shadows do all their hunting then. You see, it is easier for them to surprise and catch those whom they hunt because the latter cannot see.

Billy Mink and Mrs. Billy have very convenient eyes. They can see perfectly by day, and they also see at night. So they sleep whenever they feel like it, and go hunting whenever they feel like it, and it makes no real difference to them whether Mr. Sun is up or in bed behind the Purple Hills. Of course, their five children are just like them in this respect, and they were out at night as often as in the daytime.

Now Billy and Mrs. Mink are feared by everybody smaller than themselves and by many considerably bigger. But they in their turn are not altogether without fear. No one knows better than they that Hooty the Owl wouldn't hesitate a second to catch one of them if he had the chance when he was especially hungry. There are others on whom he would much rather dine, but Hooty isn't over-particular

Mrs. Billy Warned the Five Little Minks

when he is hungry. As for young Minks, well, Hooty wouldn't have to be so terribly hungry to be tempted by one should the chance offer to catch one.

So Mrs. Billy warned the five little Minks that the greatest danger they must watch out for would be in the air. And she warned them to watch out for shadows at night.

"You see," she explained, "that big robber of a Hooty flies without a sound. The wings of the Hawk family rustle and if you are reasonably quick as every Mink should be, you can dodge out of danger at the sound of the wings of any Hawk foolish enough to try to catch you. But Hooty's wing are as silent as the Black Shadows themselves. My ears are very sharp, as you know, but I've had Hooty pass just above a place where I was hiding, and haven't heard a sound. You needn't be afraid of him in the daytime, but at night you must keep your eyes wide open every second if you want to live to grow up. The instant you see a shadow that moves in the night hide. Don't stop to make sure what that shadow is. Hide first and make sure afterward."

The five little Minks said, "Yes, marm." But in their foolish little hearts they were sure that they were too smart to be caught by Hooty or anybody else, and that mother was just a little overanxious, as mothers are apt to be.

Next Story: The Boldest Little Mink.

A Real Bargain . . .
THE VAC 3-BURNER COAL OIL STOVE $10.00
Ideal for Your Summer Home or Camping
McLennan, McFeely & Prior, Ltd.
1400 Government Street G 1111

Hudson's Bay Company.
INCORPORATED 2ND MAY 1670.

STRIKING NEW "ANGEL-WING" COIFFURE
Something new and appealing . . . the "Angel Wing" hair dress . . . inspired by the picture "Only Angels Have Wings."
NOW SHOWING AT THE CAPITOL THEATRE
The illustration presents the glamorous Rita Hayworth, who is featured in this picture, wearing the new "Angel Wing" coiffure.
Choose a new hair style for Summer . . . one that'll flatter your face and bring out hidden charms. Our skilled hair stylists will be glad to make suggestions.
"The Bay" Beauty Salon
Mezzanine Floor

Change of Location
WOMEN'S DIVISION
EMPLOYMENT SERVICE OF CANADA
NOW LOCATED AT
Rooms 101-102, Pemberton Bldg.
625 Fort Street, Victoria
PHONE GARDEN 7136

For Cool Summer Cooking
HOTPLATES — RANGETTES
1.75 and up B.C. ELECTRIC 19.25 and up

GALVANIZED IRON WORK
Water Tanks - Gas Tanks - Stovepipe - Furnace Pipe
Trays - Containers - Etc.
Estimates Are Free
"Only Disabled Soldiers Employed"
The Red Cross Workshop

JUST SAY, "CHARGE IT"
Summer Sheers
ONLY
$5.95
Plume Shop, Ltd.
747 YATES STREET

Optical Repairs
JOSEPH ROSE
OPTOMETRIST
Appointment E 6014 1317 DOUGLAS ST.

CEYLON and INDIA TEAS in correctly measured quantities to make a perfect blend.
GROCERS SELL IT

Elizabeth Blue Pumps
These smart looking shoes have everything in style and comfort. They're made in a distinctive array of styles for every Summer activity.
MUNDAY'S
1203 DOUGLAS STREET

Expert Shoe Repairing
One Grade Only
. . . The Best!
Called for and Delivered at No Extra Charge
Pantorium Dye Works
Empire 7155

Chronic Constipation
Medical science recommends bulk - producing agents for chronic, habitual constipation. Bulketts possesses five times the bulk - producing properties of Agar, and being processed with Cascara and Bile Salts, produces bulk with motility, forming a smooth moving mass. Satisfaction or money refunded by Vancouver Drug Co.; 50c and $1.00.

Hudson's Bay Company.
INCORPORATED 2ND MAY 1670.
CASH AND CARRY QUALITY FOODS
Specials for Two Days—Today and Wednesday—Carry and Save

Tomato Juice, Royal City, 10½-oz. tins — 2 for 9c
Meat Pastes, Clark's Assorted — 3 tins 23c
Pork and Beans, Libby's, 1-oz. tins — 2 for 9c
Canned Milk, All brands—Ruby tins — 6 for 25c; Tall tins — 3 for 25c; Per Case, $3.75
SOUP, Aylmer, Tomato or Vegetable — 3 tins 20c
Greengage Plums, Aylmer, large 2½'s, per tin — 16c
Cut Green Beans, Royal City, 12-oz. tins — 2 for 19c
Cooked Spaghetti, Libby's, 10-oz. tin — 8c
Peas, Royal City, size 5's, 12-oz. tins — 2 for 17c
Grapefruit Juice, Trinidad, 13-oz. tin — 6c
Seedless Raisins, Libby's, 15-oz. packet — 13c
PINEAPPLE, Birks, Sliced, Cubed and Crushed — 2 tins 21c
Pickles or Relish, Princess Assorted, 9-oz. jar — 9c
Sardines, Brunswick — 2 tins 9c
Butter, Hudsonia, First Grade Only, per lb. 3 lbs. 79c — 27c
Pastry Flour, B. & K., 7-lb. sack — 19c
APRICOTS, Orchard City, 12-oz. tin — 10c
QUALITY SERVICE MEATS
SPECIAL ONE DAY SELLING OF CHOICE STEAKS AND CHOPS
H B C QUALITY: Cut and Trimmed the H B C Way
Sirloin Steak, Wing Steak, Round Steak — PER LB. 25c
PORK CHOPS, per lb. 22c
VEAL CHOPS, per lb. 22c

For Fire and Automobile Insurance, Rentals and Real Estate Consult
ELSIE B. RICHARDS
Suite 7, Metropolitan Building, Opposite Postoffice
PHONE EMPIRE 7722

Hudson's Bay Company.
INCORPORATED 2ND MAY 1670.

"THE BAY'S" Rural Delivery Service Brings The Advantages of City Shopping

RIGHT TO YOUR DOOR

Wherever you live—in town, village or Summer resort—you may enjoy H B C Service and Value!

City dwellers who plan to spend the Summer or vacation at their Summer cottage or one of the many popular resorts, will find this service goes a long way towards making their stay a thoroughly carefree adventure. Please keep in mind, too, the splendid selections of Summer goods, from fine quality foods, vacation supplies of all kinds, to home furnishings . . . that are yours to choose from.

OUR REFRIGERATED RURAL DELIVERY SERVICE

. . . Brings food products, fresh meats, fruits and vegetables . . . right to your door, in fresh, sparkling, wholesome condition.

It's Easy to Enjoy This Service

Simply write, or telephone your order to our PERSONAL SHOPPING SERVICE, or give it to our driver when he calls in your district. Address your orders or enquiries to:

BETTY HUDSON, c o Hudson's Bay Company, Victoria, B.C.

Our Rural Delivery Schedule Is as Follows

MONDAYS AND THURSDAYS
Brentwood, Elk Lake, Keating, Royal Oak, Tod Inlet.

WEDNESDAYS AND SATURDAYS
Bamberton, Cherry Point, Colwood District, Langford Lake, Shawnigan Lake (New South West Road on Saturdays Only).

TUESDAYS AND FRIDAYS
Cobble Hill, Cowichan Bay, Cowichan Station, Deep Cove, Duncan, Island Highway (Maple Bay—Friday Only), Mill Bay, Mount Newton, Patricia Bay, Rest Haven, Sidney.

THURSDAYS ONLY
Jordan River, Milne's Landing, Sascenos, Sooke Harbor, Whiffen Spit.

SATURDAYS ONLY
Albert Head, Glen Lake, Happy Valley, Lagoon, Luxton, Metchosin.

TUESDAYS, THURSDAYS AND SATURDAYS
Cordova Bay.

Enjoy "BAY" Quality, Value and Service Every Month of the Year!

STORE HOURS 9 a.m. to 5:30 p.m. — WEDNESDAY 9 a.m. to 1:00 p.m. Telephone E7111

SALMON FLEET BEGINS SEASON

Main Fishery of British Columbia Opened at Midnight On Sunday

British Columbia's main salmon season got under way at midnight Sunday, with thirty-five canneries operating, George J. Alexander, deputy commissioner of fisheries, said yesterday. Last year thirty-seven canneries were working, but they included plants in the Queen Charlotte Islands not yet in operation.

A normal season is anticipated in most coast waters, without either lean or full cycle years. Escapements were normal in the year corresponding to this, and a normal catch in all species is expected.

Two or three additional canneries, mostly in Northern waters, are expected to come into operation before the season has advanced far; including those in the Queen Charlotte Islands.

Market conditions abroad, though still fluctuating, are expected to offer reasonable openings for the product, on a par with last year. As in last year, frozen fish will absorb some of the output; though the main product is canned, and accounts for two-thirds of the entire fishery value of the province.

H. WINCH CHOSEN AS HOUSE LEADER

Continued from Page 1

made here that a leader would help maintain discipline. I tell you here and now, while I'm in the Legislature I'm going to follow the instructions of my constituents in Cowichan-Newcastle — not of six other members of the Legislature."

Winch is the youngest member of the Legislature. He was born June 18, 1907, at Loughton, Essex, and came to Canada in 1910. He was educated in Vancouver.

The convention sustained a ruling by Chairman W. W. Lefeaux that a motion to reinstate Dr. Telford in membership, retroactive from the date of his resignation last February, was out of order.

Since rescinding of a constitutional clause which barred C.C.F. members from holding two elective public offices at the same time, Dr. Telford had figured in pre-election convention gossip as a prominent leadership candidate.

LONG DISCUSSION

Delegates heard spokesmen for the party executive present lengthy evidence leading up to their demands for Dr. Telford's resignation from the party. They heard Dr. Telford, in a brief reply, outlining his stand in the matter, and his interpretation of the constitution dealing with two elective offices.

Then they voted to affirm the interpretation of the executive on the clause—that no member of the party could hold two offices, regardless of whether or not he held one of those offices as an Independent, not as a C.C.F. member.

That was the situation which resulted in Dr. Telford's resignation from the party. He was elected a C.C.F. member of the British Columbia Legislature in the 1937 provincial general election. Last December he was elected mayor of Vancouver as an Independent.

OPPOSES CONSCRIPTION

After the election of Mr. Winch the convention turned to the consideration of resolutions, one of which put the convention on record as opposing "any steps tending to lead to the conscription of man power for overseas service" in event of war.

The meeting also adopted a resolution urging that a referendum be held before Canada enters any external conflict, and one for conscription of wealth before manpower.

The delegates went on record as favoring co-operation of the C.C.F. in a boycott campaign against "aggressor nations" with boycott committees already set up.

The convention decided members of the party contesting elections for public office must do so under auspices of the C.C.F., save when the C.C.F. is not contesting the election—and must submit to party discipline, before and after election.

It adopted a resolution opposing mass immigration into Canada, but favored admittance to the Dominion of a reasonable number of refugees from Europe.

Another adopted resolution rescinded a 1937 declaration of the C.C.F. provincial council, that the C.C.F. would, if elected, refrain from enlarging the franchise in the province without first taking a referendum of all the voters.

Phone E7111

Hudson's Bay Company.
INCORPORATED 2ND MAY 1670.

STORE HOURS 9 A.M. to 5:30 P.M.

Be Proud to Say . . . "I Made It Myself"

You'll look crisp, immaculate . . . in smart styles like this intriguing bolero dress. . . . It's Vogue Pattern No. 8410 . . . and you'll find it surprisingly easy and inexpensive to make. Visit our Fabric Section . . . . feast your eyes on our colorful and fascinating array of Summery fabrics . . . all economically priced for those who make their own clothes.

SEW AND SAVE . . .

With "BAY" Summer Fabrics

HORROCKSES PRINTED LINENE
Smart, printed fabric in washable floral and novelty patterns . . . for cool Summer play suits and frocks; 36 inches. Yard **49c**

ALL-SILK FLAT CREPE
You'll need plenty of cool undies for Summer . . . and this washable fabric will fashion into dainty lingerie . . . Many lovely pastel shades from which to choose; 38 inches. Yard **98c**

WHITE BOUCLE COATING
Your Summer wardrobe is not complete without a white coat . . . and this smart boucle stripe will fashion into garments of distinction; 54 in. wide. Yard **2.95**

CHECK SHARKSKIN
So smart for Summery suits . . . so cool and practical. Neat shepherd checks in black and navy; 42 inches. Yard **1.29**

CARAWAY CREPES
A bevy of luscious pastel shades for Summer suits and frocks. It's washable, too; 38 inches. Yard **1.29**

PRINTED HOPSAC
New and popular for Summer togs . . . and comes in a wide variety of intriguing floral patterns; 36 inches wide. Yard **69c**

WOOL FLANNELS
Ideal fabric for Summer sports attire and blazers . . . Excellent selection of attractive shades; 30 inches. Yard **1.00**

Fabrics, Street Floor at THE BAY

And to Help You
SEW AND SAVE
We suggest these popular—Vogue and Butterick Patterns:

BUTTERICK
No. 8459—Sports Dress. Requires only 3⅞ yards for size 16 . . . **25c**
No. 8492—Dainty Summer Frock for the "little miss." Requires 2¾ yards, in size 10 . . . **25c**
No. 8475—Full-Skirted Evening Frock. Requires only 4⅛ yards in size 16 . . . **50c**

VOGUE
No. 8381 — Smart Sports Dress. Requires only 3⅛ yards, for size 16 . . . **50c**
No. 7859—Chic Play Suit. Requires only 3⅝ yards, for medium size . . . **30c**

VOGUE SEWING BOOK
Will help with your sewing problems. Be sure to see these popular styles and realize what distinctive Summer clothes you can have. Price 10c. New 1939 Style Patterns, Street Floor

LEADERS In Dependable Quality and Value

HBC BRANDED MERCHANDISE

In all "BAY" Branded merchandise . . . DEPENDABLE QUALITY is the foremost consideration . . . and every line bearing the Company's label is the best procurable in that particular field or price range. Both "Stylecrest" and "Lady Hudson" lines offer you the utmost in style, value and quality.

Hudson's Bay Company.

"STYLECREST" MEN'S WEAR

MEN'S SUITS AND TOPCOATS
Garments that reflect Hudson's Bay quality in every line and detail. Selected imported and domestic fabrics . . . tailored to insure perfect fit and lasting satisfaction **27.50**

"STYLECREST" HATS
Leaders in style and quality . . . and you'll find every style success reproduced in fine fur felt . . . every model a noteworthy value at **5.00**

"STYLECREST" SHIRTS
Tailored to generous proportions from selected English woven broadcloth, and guaranteed not to shrink. Patterns and colors that are distinctive and in good taste . . . Outstanding value in every way at **2.25**
Men's Wear, Street Floor

"STYLECREST" SHOES
Men who prefer the utmost in shoe satisfaction . . . choose "Stylecrest" Shoes. They need little breaking in . . . give live support to feet muscles . . . keeping them comfortable and healthy. Styles for every preference. Priced at, pair **5.00**
Men's Shoes, Street Floor

Lady Hudson
Exclusive Gown Creations

"LADY HUDSON" WOMEN'S WEAR

RAYON LINGERIE
Styled in Courtauld's "quality control" rayon . . . and tested for strength . . . laundering satisfaction . . . color fastness.
VESTS, CUFF PANTIES AND BLOOMERS.
In white, briarose, apricot. Each **1.00**
SLIPS
In white, briarose, monkey skin and black. Sizes 32 to 44. Each **1.98**
Out Sizes $2.50

"LADY HUDSON" SILK SLIPS
Expertly fashioned from pure dye silk crepe . . . and beautifully finished with non-rip seams . . . A choice of four styles . . . Four gore . . . Bias cut and straight cut, with fagot and lace trim . . . Sizes 32 to 44. Each **1.98**
Lingerie, Fashion Floor

"LADY HUDSON" HATS
Hats of distinction and quality . . . deftly manipulated from fine, lightweight felts into casual styles for town, country and travel . . . White and Summery pastel shades . . . Head sizes 22 to 24. Each **5.00**
Millinery, Fashion Floor

"LADY HUDSON" HOSIERY
Famous for flattering appearance . . . superior wearing quality and dependability. Fashioned from high-grade pure silk . . . in weights and shades for every occasion. Truly one of the finest hosiery values on the market, at, pair **1.00**
Hosiery, Street Floor

BUY HBC VOYAGEUR TIRES

HBC Superior Car Batteries

11 Plate Auto Batteries **5.95**
13 Plate Auto Batteries **6.95**
Fully guaranteed for one year
Sporting Goods, Third Floor at THE BAY

For Value, Service and Safety

- TIRES MOUNTED FREE OF CHARGE
- GUARANTEE CERTIFICATE WITH EACH TIRE
- CONVIENIENT TERMS MAY BE ARRANGED

	4-Ply	6-Ply	Tubes
4.40 x 21	7.75		1.39
4.50 x 20	8.50		1.39
4.50 x 21	7.75	$ 9.85	1.39
4.75 x 19		10.65	1.69
5.00 x 19		10.65	1.69
5.00 x 20	9.00	11.25	1.75
5.25 x 18	10.50	13.00	1.95
5.50 x 17	11.25	14.00	2.10
6.00 x 16		15.50	2.60
30 x 3½ Tires $5.75	Tube		$1.00

URGE RELIEF FOR EDUCATION COSTS

Mainland Association Suggests to Council That Government Assume Entire Burden

A letter from the Associated Property Owners of Vancouver suggesting that the Provincial Government be urged to abandon the policy of grants to municipalities and assume the entire burden of educational costs will be considered by the City Council at 4 o'clock this afternoon.

Also on file is a letter from Mayor R. C. Day, Toronto, giving details of a moral rearmament conference at Madison Square Garden, New York, attended by 12,000 persons. Mayor Day pointed out that the movement was endorsed by President Roosevelt.

A communication from the Victoria Cycling Club contains an invitation for the Mayor and council to attend the opening of the new track off Douglas Street at 7 o'clock on the evening of Thursday, June 29, and also thanking the council for its assistance and co-operation.

LETTERS OF THANKS

Letters of thanks on file include one from Captain H. R. G. Kinahan, of H.M.S. Orion, for entertainment furnished officers and crew of the British light cruiser, another from the Canadian National Institute for the Blind, 1789 Rockland Avenue, for seats furnished during the Royal visit, and a third from Thomas T. Caldwell, on behalf of the Port Angeles Chamber of Commerce and Rotary Club, for courtesies extended during the same time.

A request from the Victoria Highland Games Association for a donation, and from the Loyal Order of Moose, Victoria Lodge No. 1390, for $500 to defray the costs of a Pacific Northwest convention, will be dealt with.

OLD SAYING IS TRUE

"The prison team won the football game with the cadets."

"Well, that proves the old theory that the pen is mightier than the sword."

ALWAYS ADD A LITTLE
BOVRIL
to Soup, Gravy & Stew

SUPREME COURT TO CONTINUE HEARING

Before Mr. Justice D. A. McDonald in Supreme Court, trial of the action of Robert Scott Lennie vs. Lillian Arbuthnot, executrix of the estate of the late John Arbuthnot, and Theodosia Arbuthnot, an infant beneficiary, will be resumed at 11 o'clock this morning.

General J. A. Clarke, Vancouver, and Russell C. Twining appear for the plaintiff. Mr. Lennie. A. deB. McPhillips represents the defendant.

The plaintiff claims fees and expenses amounting to $2,421.17, general unstated fees; calls for specific performance of an alleged agreement conveying to him certain shares; seeks an injunction restraining the defendant from disposing of the shares; asks damages for alleged breach of retainer; certain commissions; costs of the action, and other relief.

A counter-claim demands an accounting of money allegedly received by the plaintiff, plus costs of the counter-claim and other relief.

CREDIT LINE

The photograph of Mrs. F. T. Clarke, which appeared in Sunday's issue, was by Aber Studio.

SEEKS ELECTION IN HOME CONSTITUENCY

Continued from Page 1

group of Conservative Senators, under Mr. Meighen's leadership, resulted from a Liberal trick designed to embarrass him as Conservative leader.

Illustrations of the way the King Government had played politics with the C.N.R. and the railway question were the absence of Liberal Senators when the group of Conservative Senators carried the vote in favor of unification; announcement of completion of the Montreal terminal, "as a bribe" in a by-election by State Secretary Rinfret and Works Minister Cardin, neither of whom had anything to do with transportation, and the failure of any member of the Government to criticize unification proposals of Sir Edward Beatty, president of the Canadian Pacific Railway.

"It is worth remembering that twenty-one Senators voted against the unification motion," said Dr. Manion, "out of whom seven were Conservatives, led by the most outstanding businessman in the Senate, General A. D. McRae, Conservative of Vancouver, leaving only fourteen out of thirty-three in the Senate voting against unification.

REPEATS CHARGE

"I charged at Peterborough and charge again tonight, that the other nineteen Liberal Senators were shooed out of the Senate Chamber in order to embarrass me by this vote. In other words, if even twelve of the nineteen Liberals had remained and voted with their own leader they could have defeated the unification proposal. That is what I meant by suggesting it was a Liberal trick.

"This has been contradicted by Senator Dandurand, the Government leader, but it is a well-known fact that Liberals have been boasting about it ever since.

Although Prime Minister Mackenzie King promised great things on taking office in 1935, his Government had made no real effort to deal with unemployment. Of twelve recommendations of the National Employment Commission, created by the present Government to study the question, nine have been ignored and only three given effect in part.

LACKING IN VISION

"My own opinion is that Mr. King does not realize the conditions that exist in the country and lacks the vision and courage that a leader should have in the trying times in which we live," said Dr. Manion.

The Prime Minister could not be familiar with conditions since he was in the House of Commons less than 15 per cent of the time the House was in session and visited no section of the country except a small part of Ontario and his Summer home in Quebec from 1935 until the recent visit of the King and Queen.

Had the Government wanted to do something for Canadian youth, it could have profited by United States' experience with the Civilian Conservation Corps camps. This was one of the Roosevelt administration plans which should have been copied in Canada.

Instead of spending large sums on direct relief, men should be put to work at road building, on the completion and hard-surfacing of the Trans-Canada Highway and feeder roads, north and south, for example.

NO FREAKY "ISMS"

"While the country owes no man a living, it does owe him the opportunity of earning a living," said the Conservative leader. "And it is my determination, if and when I am elected to lead the Government of Canada, to solve this problem as it must be solved if we are to preserve British democratic institutions as opposed to the freaky and irresponsible isms that are proposed by others."

The King Government had "rallied on foreign trade to solve the economic problems without result. Foreign markets were desirable, but only by building up home industries could work be given to Canadian urban dwellers and markets to Canadian farmers. The object of tariffs was to building up home markets and not to raise the prices.

C.P.R. TENNIS

Matches carded today at the C.P.R. (Victoria) Tennis Club courts follow:

5:00—Mrs. F. Clark and H. Beville vs. Miss E. Foulds and C. Miller.

5:30—R. Hocking and G. Gunniss vs. R. Wood and J. Wilkinson.

6:00—Miss L. Ketchin and C. Clarke vs. Miss Johnston and T. Wilson.

6:30—R. Hurdle and C. Clarke vs. B. Stewart and R. Kay; H. Reed and T. Wilson vs. R. Jackson and N. Florence.

STOP TIRED, ACHING FEET
NU-FEET INSOLES medicated with alkaline, antiseptic salts, soothe tired, aching, burning feet, control perspiration and neutralize foot odors. Only 25¢ a pair, at druggists.
NU-FEET MEDICATED INSOLES

PLAY OPENS IN ALL-ENGLAND TENNIS TOURNAMENT

Joe Jacobs Says Tony Galento Is Sure to Win Bout

Manager of New Jersey's Talkative Fighter States That Two-Ton Will Beat Joe Louis Tomorrow Night in Yankee Stadium Inside of Five Rounds—Bomber Is Big Favorite

NEW YORK, June 26 (AP).—With less than forty-eight hours to go, the experts dug back into fistic history tonight looking for the "reasonable doubt" in the lop-sided superiority of Joe Louis appears to have over Tony Galento for their fifteen-round heavyweight title bout in Yankee Stadium Wednesday night.

With the champion top-heavy favorite at one to six and up to flatten his roly-poly rival, and a brisk ticket sale promising close to a $500,000 gate, arguments waxed warm on every Broadway corner as to just what possibilities Two-Ton Tony has of hanging up the upset.

"If," went the general trend, "Max Schmeling and Jim Braddock, a couple of ten to 1 long-shots, were able to whip Louis and Max Baer, respectively, then why not concede Galento his chance, because he can hit harder than either of those two gentlemen."

This may have been whistling in the dark by the chronic long-shot players, but not to Joe Jacobs, Tony's manager, who piloted Schmeling to his kayo conquest of Louis.

"Look," he shouted, taking a fighting pose. "Louis shuffles in at you like this. Then he shoots a straight left. Then he feints you to open you for his right-hand shot.

"Here's the tip-off. As he feints, he moves forward, and in moving up, he drags his foot back. He always does it. Now, when he does, Tony is gonna pitch that left hand. That's the way Joe's gonna get licked. Mark my words, now. Tony's gonna do it—and inside of five rounds."

On only one point did the boys agree with "Hussel." The fight doesn't figure to go more than five rounds with all that artillery inside that ring, regardless of the winner.

HOSTAK WILL FACE KRIEGER THIS EVENING

Seattle Fighter Out to Regain Middleweight Crown In Sound City

SEATTLE, June 26 (AP). — The threat of rain today hung over tomorrow night's fifteen-round outdoor middleweight title fight in which the N.B.A.'s recognized champion, Solly Krieger, of Brooklyn, was rated a 10-7 underdog.

Despite the dampening prediction from the weather bureau, Promoter Nate Druxman said he expected 25,000 persons would pay $65,000 to see the local favorite, Al Hostak, seek to retrieve the title he lost to Krieger in an upset here last November 1.

The fight is to start about 10 p.m. (P.S.T.).

Krieger, the rugged Jewish titleholder, has had difficulty sweating himself down to the 160-pound weight limit, and he faced an intensive drying-out programme right up to the weigh-in set for 2 p.m. tomorrow. Solly reported here two weeks ago eight pounds overweight, and today he still scaled 162 1-2.

The curly-headed young Hostak, on the other hand, weighed an even 160 and his manager, Eddie Marino, said Al would carry 158 1-2 pounds into the ring tomorrow night.

Hostak's blazing knockout punch, which won him a string of eighteen consecutive kayoes before he broke his left hand and banged up his right on Krieger's iron skull last November, was regarded as the former champ's best bet to again win him the title. Krieger also has a lethal wallop, but he was unable to stow away the crippled Hostak in fifteen merciless rounds of milling when they met before.

Jim Braddock, the former heavyweight champion, will referee.

SPARKS BATS FINE CENTURY

Scores 101, Not Out, as Victoria Trims Cowichan Cricket Team

A brilliant turn at the wicket by Sparks, who batted up 101 runs, not out, featured the Victoria Cricket Club's easy victory over the visiting Cowichan Club at Macdonald Park. Victoria won by seven clear wickets.

Cowichan batted first and could practically do nothing with the bowling of Sparks and Bossom, and they were dismissed for 95. Then Victoria sent in Sparks and Pudney to bat and, had all but passed the Up-Islanders' total before being parted, having made 94 runs when the latter was bowled. Sparks continued his sensational batting, which included ten fours and one six. He batted with great confidence as the match went along.

Score cards follows

COWICHAN

W. K. S. Horsfall, b Pudney	14
A. E. Green, c Pudney, b Sparks	8
E. S. Fox, b Bossom	7
G. G. Baiss, l.b.w. Colbett	14
E. Oakman, b Bossom	4
H. Charter, b Pudney	17
M. Baker, b Sparks	2
W. T. Corbishley, b Bossom	5
A. Fox, b Bossom	3
H. Sweetman, c Sparks, b Bossom	8
T. Hoggarth, not out	4
Extras	9
Total	95

VICTORIA

Sparks, not out	101
Pudney, c A. Fox b Sweetman	27
Treherne, stpd. Charter, b E. S. Fox	1
Pennington, not out	5
Mitchell, b E. S. Fox	0
Brown, hit wicket, b E. S. Fox	5
Extras	10
Total (for four wickets)	149

Saxton-White, Angus, Bossom, Collett and Jennings did not bat.

BOWLING ANALYSIS

Cowichan—	O.	W.	R.
Sparks	12	2	19
Pudney	11	2	39
Bossom	6.5	5	11
Treherne	3	0	10
Collett	3	1	7
Victoria—	O	W	R
E. S. Fox	8	3	28
Baiss	5	0	12
Horsfall	4	0	23
Oakman	3	0	4
Hoggarth	2	0	28
Sweetman	3	1	18
A. Fox	4	0	13
Corbishley	1	0	13

EASY

Schmidt was doing seventy when the traffic lights were at red, and was eventually pulled up.

Constable—What is your name?
Schmidt—Kalonspaniotosskywitz.
Constable—How do you spell it?
Schmidt—Without an "H"

Victoria Eleven Is Chosen For Game With Vancouver

CAPTAINED by Reg Wenman, member of the University School Incogs, and one of Western Canada's outstanding cricketers, the Victoria "rep" side for the July 1 match here with Vancouver, was named yesterday. The team is well balanced and should make an excellent showing against the Terminal City cricketers. The match will be played at Macdonald Park, commencing at 10:30 o'clock, with the usual luncheon and tea intervals. The Victoria side follows: R. Wenman and G. Wenman, Incogs; N. S. Fox and A. A. Dobbie, Cowichan; J. A. Sparks, E. Gillespie and R. A. Pennington, Victoria; A. Griffon and G. Hepworth, Five C's; L. Gibbons and P. Freeman, Albions. Umpire, F. A. Sparks; scorer, W. I. Land.

ESSEX XI IN CRICKET WIN

Defeats Cambridge University by an Innings and Six Runs

LONDON, June 26 (CP).—Essex defeated Cambridge University by an innings and six runs in an English first-class cricket match concluded at Brentwood today. Against the County team's total of 198 runs the Varsity team compiled scores of 115 and 77.

Close of play scores in county championship and other contests started on Saturday follow:

Yorkshire, 83 and 310 (Barber, 100); Derbyshire, 20 and 31 for four wickets, at Sheffield.

Middlesex, 261 (Edrich, 118; Robertson, 97); Boyes, five wickets for 45); Hampshire, 69 for five wickets; at New York, Isle of Wight.

Nottinghamshire, 222 and 119 for three (Heane, 63, not out); Kent, 176; Todd, 81; Butler, four for 25); at Tunbridge Wells.

Surrey, 278 and 105 for four wickets; Lancashire, 199 (Farrimond, 55); at Manchester.

Warwickshire, 390 for nine, declared (Dollery, 117; Santall, 66; Cramer, 55; Buckingham, 50; Partridge, six for 126); Northamptonshire, 231 for five wickets; at Birmingham.

Gloucestershire, 236 and 83 for three; Worcestershire, 386 (King, 106; Gibbons, 104); at Worcester.

Somerset, 223 (Buse, 79; Longrigg, 56; Walsh, six for 72); Leicestershire, 119 (Wellard, five for 46), and 12 for two; at Bath.

Cambridge University, 115 and 77 (R. Smith, six for 42; Vigar, four for 20); Essex, 198 (O'Connor, 92; Webster, seven for 78); at Brentwood.

Oxford University, 178 and 192 for five (Sale, 66); Sussex, 169, at Eastbourne.

Field Bunched in Famous "Mile"

Sydney Wooderson, Britain's mile king and holder of the world's record for the mile and three-quarter mile distances, came to the United States to run in the Princeton invitation race. Matched against the four best milers in the United States, Wooderson (in black) led the field until 200 yards from home when Blaine Rideout (fourth place) tripped the British runner, causing him to stumble and fall to the back of the American quartette. He was invited to run again in another special race, but refused in disgust and sailed for England. Fenske (in second place) finished first, with Glen Cunningham (third) in second place.

Hutton Scores 196 As English Squad Gets 404 for Five

Mother Country Takes Lead Against West Indies As Test Cricket Match Continues—Compton Scores Fast Century During Play

LONDON, June 26 (CP).—England's chances of victory over the West Indies in the first test cricket match of the current three-game series appeared bright tonight as the four-day contest reached the halfway mark.

After registering a first-innings total of 277 runs the West Indians found England's batsmen at the top of their form. Bolstered with centuries by Leonard Hutton and Denis Compton, the Englishmen ran up 404 runs for five wickets when stumps were drawn for the day.

Hutton, whose 364 against Australia last year stands as the world's record test score, amassed 196 runs in five hours, 10 minutes at the wickets, during which he hit a five and 21 fours. Going in in the afternoon, Compton scored one of the quickest centuries in modern test history. He made 120 runs in two hours, 20 minutes, his strokes including 16 fours.

During the morning, J. H. Cameron, Jamaica schoolmaster, made the ball turn awkwardly and he had the early batsmen scratching for runs. At one stage the old Cambridge Blue, who also has played for Somerset, took three wickets at a cost of only 52 runs.

Only 49 runs were on the board when Harold Gimblett lost his wicket for 22 runs. Ted Paynter, veteran hero of many tests, stayed with Hutton to score 34, but Wally Hammond, English captain, bagged only 14.

ATHLETICS BEAT NAVY

Pound Out 11-1 Victory in Rithet Cup Baseball—Game Tomorrow

HOW THEY STAND

Rithet Cup Series

	W.	L.	Pct.
Athletics	3	1	.750
Navy	2	2	.500
Eagles	1	2	.333
Pitzer & Nex	1	2	.333

Next game tomorrow: Eagles vs. Navy, Royal Athletic Park.

Hitting the ball hard in the pinches and blasting out a total of fourteen base knocks, four of them for extra bags, Athletics trounced the Navy 11-1, last night at Royal Athletic Park, and took over top berth in the Rithet Cup, city baseball championship series.

Tomorrow evening at the Caledonia Avenue ball lot, Eagles will oppose the Esquimalt Bluejackets in a cup battle. Sailors turned back the feather tribe last week, and will be gunning for another triumph. Stan Davies or Harry Harding will do the pitching for the Eagles, with Manager Bill Bridgewood working behind the "dish." Eddie DeCosta, who heaved the Navy to victory over the birdmen in his last mound performance, will probably be thrown right back at the Eagles tomorrow.

A's started scoring in the second inning, but really won the ball game in the sixth when they pushed across five runs. Three costly bobbles by the sailor infield helped to load the sacks, and then Sonny Walker, hard hitting first sacker, came along and poled out a triple, his third hit of the ball game.

MISSES SHUTOUT

Husky Ray Maitland, who pitched a "no-hitter" little more than a week ago, came back with another good performance last night, missing a shutout in the ninth frame. With two men down and runners on first and second, Ernie Woodward singled through short, scoring the only sailor run of the evening.

Woodward and Parker, a newcomer, shared the hurling duty for the Navy, each giving up seven base blows. The former breezed five and the latter struck out four. Maitland retired eleven via the strikeout route.

Woodward, Navy pitcher, led the batters with a perfect evening—three hits out of as many trips to the plate. Sonny Walker, A's first sacker, hit safely four times out of five attempts.

BOX SCORE

Athletics—	AB	R	H	PO	A	E
T. Restell, rf	5	0	2	1	0	0
Robinson, ss	6	3	2	1	0	0
C. Restell, 3b	4	2	2	2	2	1
Walker, 1b	5	2	4	5	0	0
Given, c	4	0	0	13	1	0
Cann, lf	5	0	0	1	0	1
Kinnear, 2b	5	1	2	3	1	0
Pollard, cf	2	2	0	0	0	0
R. Maitland, p	5	1	2	1	2	0
Totals	41	11	14	27	6	2

Navy—	AB	R	H	PO	A	E
W. Smith, 3b	3	0	0	0	1	0
Parker, p	2	0	0	0	2	1
Lister, c	4	0	1	10	1	0
Abercrombie, ss, 2b	4	0	0	1	1	1
DeCosta, ss, 3b	4	0	0	5	1	2
Patrick, lf	4	0	0	0	0	0
Gardiner, 1b	4	0	1	7	0	0
Barker, rf	1	0	0	0	0	1
C. D. Smith, rf	0	1	0	3	0	0
Murray, cf	4	0	1	0	0	0
Woodward, p, 2b	3	0	3	1	3	0
Totals	33	1	6	27	9	5

Score by innings

Athletics	012 105 011—11
Navy	000 000 001— 1

Summary

Three-base hits, Walker (two-base hits, Kinnear, R. Maitland, T. Restell, sacrifice hit, Given, stolen bases, Kinnear, Pollard (2), Murray, Woodward, struck out by Woodward 6, Parker 4, R. Maitland 11; bases on balls off Woodward 1, off Parker 2, off R. Maitland 4; hit by pitcher, Pollard by Woodward (2), passed balls, Given (1); left on bases, Athletics 9, Navy 9, hits off Woodward, 7 and 6 runs in 5 innings, hits off Parker, 7 and 5 runs in 4 innings. Losing pitcher, Woodward. Time of game, 1 46. Umpires, Newman and Holness.

CAMERON LUMBER WIN SOFTBALL FIXTURES

Cameron Lumber Co., city senior "A" softballers, captured both ends of a double-header at Port Angeles on Sunday.

The local squad won the opening, 10-6, and came through with another victory in the evening fixture, 10-9.

A highlight of the initial game was a pair of homers by L. Murray, of Cameron's. The local batteries were Dunnett and Booth and Dunnett and Dampster.

BASEBALL LEADERS

By The Associated Press

The three leading batters and ties in each league follow:

	G.	AB	R	H	Pct.
Arnovich, Phillies	56	215	37	84	.391
Bonura, Giants	58	218	46	80	.370
McCormick, Reds	59	240	49	85	.354
Foxx, Red Sox	50	187	44	66	.353
Lewis, Senators	55	203	41	68	.335
Fisher, Yankees	56	198	40	66	.333
Medwick, Cards	57	226	37	71	.327
Mize, Cards	57	202	45	66	.327

HOME RUNS

American League—Greenberg, Tigers, 16; Foxx, Red Sox, 12.

National League—Camilli, Dodgers, 14; Lombardi, Reds, 11; McCormick, Reds, 11; Ott, Giants, 11.

RUNS BATTED IN

American League—Greenberg, Tigers, 57; Williams, Red Sox, 57.

National League—Bonura, Giants, 48; McCormick, Reds, 47.

Hart Trophy Ball Series Is Carded Here on Saturday

HON. JOHN HART, British Columbia's Minister of Finance, and donor of the international baseball trophy bearing his name, will be asked to pitch the first ball, Saturday morning, at Royal Athletic Park, when Victoria and Port Angeles ball nines open the international baseball series. A keen follower of amateur sports, Hon. John Hart presented the trophy last year for annual competition, and it was won by the American team after a three-game series. Saturday two games will be played at Royal Athletic Park, the first at 10:30 o'clock in the morning, and the second at 2:30 o'clock in the afternoon. Manager Fred McGinnis, boss of the Victoria Club, stated last night that Chuck Restell and Jack Blake, smart fly shaggers, will return to the line-up for Saturday's games. Robert Staeger, manager of the Port Angeles Club, has a well-balanced team, and hopes to retain the silverware.

Lawson, Painter To Play Off at Oak Bay Course

KENNY LAWSON, former British Columbia golf champion, and Vic Painter will meet next Sunday at the Oak Bay links to decide who will gain a place on the provincial Willingdon Cup team, which will travel to Montreal next month. On Sunday, at Colwood, in the play-off among six players, the boys finished with thirty-six-hole totals of 147. Lawson had rounds of 73 and 73, while Painter had a 72 and a 74. Fred Painter was next with 74-73—147, and Art Christopher had 72-77—149. Alan Taylor blew himself to an 86 in the morning and a 74 after lunch, while Bob Morrison had an 85 and then dropped out. Walter Newcombe and Eric Wright were also invited to play, but could not make it. Billy McColl, young Esquimalt player, will go east to play in the Canadian junior event and will be an alternate on the cup team. Kenny Black, British Columbia titleholder; Ted Colgate, the runner-up in the same event, and Jack Fraser, second man in the Vancouver City tournament, are already on the team.

AUSTIN TAKES LONG TIME TO TURN BACK YOUNG HUNGARY ACE

Veteran and Favorite to Win Men's Singles Title At Wimbledon Has Two-Hour Battle With Joseph Asboth—Scores Are 6-1, 6-4 and 12-10—Riggs, Cooke and McNeill Win

WIMBLEDON, England, June 26 (CP).—H. W. (Bunny) Austin, the favorite, came through the first round after a terrific struggle today, but it was the "American terror" that dominated Wimbledon's trim green courts as the all-England tennis championships opened before Queen Mary and a crowd of 12,000.

Bobby Riggs, Don McNeill and Elwood Cooke played aggressive tennis to oust good opponents and their stock soared when Austin, who has been out of serious competition for a year, took two hours to beat Hungary's young star, Joseph Asboth, 6-1, 6-4, 12-10.

Riggs thumped a good Indian player, J. Dhamija, 6-3, 6-0, 6-4, and McNeill lost only two games in blasting K. Aschner, of Hungary, 6-1, 6-1, 6-0.

Cooke lost the first five games to Christian Boussus, French veteran, then chased the wilting Boussus all over the court, winning, 1-6, 6-4, 6-0, 6-3.

The opening day was confined solely to men's singles events.

Jacques Brugnon, another veteran of the days when France ruled the tennis world, defeated the British Davis Cup player, F. H. D. Wilde, 6-1, 6-3, 3-6, 6-3.

FIRST ROUND

Results of first-round matches follow:

Roderich Menzel, defeated E. C. Peters, Great Britain, 6-1, 6-2, 6-2.

Jacques Brugnon, France, defeated F. H. D. Wilde, Great Britain, 6-1, 6-3, 3-6, 6-3.

F. Cejnar, Bohemia and Moravia, defeated Andre Gentien, France, 6-1, 9-7, 6-2.

H. J. Etchart, Argentina, defeated B. Royds, Great Britain, 7-5, 6-1, 6-2.

Eugene Smith, Berkeley, Calif., defeated Eddie Andrews, New Zealand, 3-6, 6-2, 6-3, 6-4.

Elwood Cooke, Portland, Ore., defeated Christian Boussus, France, 1-6, 6-4, 6-0, 6-3.

Don McNeill, Oklahoma City, defeated K. Aschner, Hungary, 6-1, 6-1, 6-0.

A. D. Russell, Argentina, defeated W. D. Muspratt, Great Britain, 6-4, 6-3, 6-4.

Ottawa Szigeti, Hungary, defeated Bill Robertson, United States, 12-10, 6-4, 6-4.

C. L. Savari, India, defeated Ignacy Tloczynski, Poland, 6-2, 6-0, 6-3.

R. A. Shayes, Great Britain, defeated G. Nicholaides, Greece, 2-6, 6-2, 7-5, 4-6, 6-2.

J. S. Cliff, Great Britain, defeated Daniel Prenn, Great Britain, 3-6, 4-6, 6-1, 6-4. (Prenn retired.)

Owen Anderson, United States, defeated M. E. Lucking, Great Britain, 7-5, 7-1, 7-5.

Heinrich Henkel, Germany, defeated F. J. Piercy, Great Britain, 9-7, 6-0, 6-0.

I. Ahmed, India, defeated G. Lyttleton Rogers, Ireland, 6-3, 9-7, 10-8.

Louis Shaffi, Great Britain, defeated J. B. Sturgeon, Great Britain, 6-1, 6-2, 3-6, 7-5.

Demter Mitic, Yugoslavia, defeated D. C. Coombe, New Zealand, 6-4, 11-13, 6-3, 6-1.

M. Calkos, Hungary, defeated M. J. MacLagan, Great Britain, 6-2, 7-5, 9-7.

I. G. Collins, Great Britain, defeated R. W. Higgins, Great Britain, 6-1, 6-2, 6-1.

Ferenc Puncec, Yugoslavia, defeated M. V. Edwards, Great Britain, 6-2, 6-2, 6-3.

WIN BALL GAME IN LAST FRAME

Young Liberals Drive Over Three Runs in Ninth to Defeat Saanichton

Driving across three big runs in the ninth inning, Young Liberals came from behind last night to eke out a 7-6 victory over Saanichton, in a "B" section softball game played at Central Park. It was the sixth straight triumph for "Red" Richards, Liberals' mound ace.

Playing at Victoria West, Island Building Supply just doubled the tally on the Navy, the final score being 8-4 in favor of the Supply nine. Hedister poled out a circuit drive for the sailors.

FUELMEN WIN

Harknett Fuel, "C" section softballers, turned back Spencers, 14-6, at Savory Park, after taking a 4-0 lead in the opening frame.

Score by innings:

Spencers	012 000 003— 6
Harknett Fuel	422 006 00x—14

LUMBERMEN TRIUMPH

Doing all of their scoring in four frames, Cameron Lumber defeated The Times, 14-10, at Central Park.

Score by innings:

Times	010 120 15—10
Cameronas	300 405 0x—14

In another "C" section fixture Lemon, Gonnason defeated I.O.O.F., 14-11.

TONIGHT'S GAMES

Senior nines continue their pennant bids this evening, with Douglas Tire and New Method Laundry playing at Royal Athletic Park, and Cameron Lumber and Kentractors meeting at Victoria West Park. Games commence at 6:15 o'clock.

BRAKES
TESTING FREE
SPECIALIZED SERVICE
ALL TYPES OF BRAKES RELINING AND ADJUSTING
BOULTBEE (VICTORIA), LTD. 1100 YATES ST

BELIEVE IT OR NOT — *By Ripley*

ALL SUNDAY'S ITEMS SELF-EXPLANATORY
Please address all queries to Cartoonist Ripley, c/o King Features, New York City, N.Y.

NOW AVAILABLE IN B.C.
Sir Robert Burnett's
WHITE SATIN GIN
THE ARISTOCRAT OF ALL GINS
12 oz. $1.15
25 oz. $2.20
617-B
Distilled and bottled by Distillers Corporation Limited, Montreal
This advertisement is not published or displayed by the Liquor Control Board or by the Government of British Columbia.

2 MORE HITS . . . BOTH EXCELLENT ENTERTAINMENT!

STARTS TODAY! SHOWING FOR 3 DAYS ONLY

BEAUTIFUL . . . AND FULL OF FUN . . . THAT'S MAISIE!

It is one of the things that happen in Hollywood . . . the "once in a blue moon" mixture of happy players, a good story, a clever director and the answer is . . .

"Maisie"

WITH

Ann Sothern

Robert Young

RUTH HUSSEY

IAN HUNTER

Cliff Edwards

DAUNTLESS IN THE FACE OF DANGER . . . FEARLESS IN THE FACE OF DEATH! . . .

THAT'S THE

'Code of the Secret Service'

WITH

RONALD REGAN

ROSELLA TOWNE

20¢ DAILY, 12-1 ■ ■ ■ Dominion ■ ■ ■ PHONE E 0914

A'S DEFEAT YANKEES IN NIGHT GAME

Sacrifice Fly by Rookie Wins Fixture for Athletics By 3-2 Score

By The Canadian Press

Detroit Tigers smashed Cleveland Indians yesterday, 11-2, and rode into third place over the Tribe on Tommy Bridges' tenth triumph of the American Baseball League campaign.

The veteran Lefty Grove won his seventh victory of the season by blanking Washington, 3-0, with a seven-hit performance.

A long sacrifice fly by Eric "Red" Tipton, rookie outfielder from Duke University, with one out and the bases full in the eighth inning, gave the Athletics a 3-2 victory over the New York Yankees before 33,074 at Shibe Park in a night game.

AMERICAN LEAGUE

		R.	H.	E.
Detroit	000 020 450	11	15	1
Cleveland	000 000 020	2	11	1

Batteries—Bridges and Tebbetts; Harder, Broaca, Zuber and Hemsley, Sewell.

		R.	H.	E.
Boston	012 000 000	3	10	0
Washington	000 000 000	0	7	2

Batteries—Grove and Desautels; Haynes, Masterson and Ferrell.

		R.	H.	E.
New York	010 100 000	2	4	1
Philadelphia	010 000 11x	3	4	1

Batteries—Hadley and Dickey; Pippen and Hayes.

POSTPONEMENTS

National—No games scheduled.

American—None, three games (one night).

International—Syracuse at Newark (played as part of double-header, June 25); three night games to be played.

American Association—None, two games (one night).

Coast League—Open date, teams traveling.

INTERNATIONAL LEAGUE

BALTIMORE, June 26 (AP).—A six-run eighth inning gave Baltimore Orioles a 7-4 victory over Jersey City tonight.

		R.	H.	E.
Jersey City	000 102 100	4	7	2
Baltimore	100 000 06x	7	10	3

Batteries—Vanderberg, Peark and Atwood; Matuzak, Kerr, Bruner and Warren.

		R.	H.	E.
Buffalo	100 003 002	6	13	5
Montreal	003 000 031	7	12	1

Batteries—Smith, Maglie, Kowalik and Hell; Rogers, Porter, Nahem and Becker.

		R.	H.	E.
Toronto	100 000 130	5	8	1
Rochester	000 000 010	1	5	2

Batteries—Mulligan and Heath; Henshaw, Gornicki and Beal.

AMERICAN ASSOCIATION

	R.	H.	E.
Indianapolis	4	8	0
Columbus	2	8	1

Batteries — French, Logan and Baker; Andres, Hader and Bremer.

	R.	H.	E.
Kansas City	3	7	1
St. Paul	4	6	2

Batteries — Vance and McCullough; Cain and Pasek.

	R.	H.	E.
Louisville	8	14	2
Toledo	1	7	1

Batteries—Wagner and Madjeski; Rogalski, Barnes and Mackie.

NATIONAL LEAGUE

New York 3, Cincinnati 2.
Brooklyn 6, Pittsburgh 5.
Chicago 4, Philadelphia 3.
Boston 8, 2, St. Louis 5, 0.

AMERICAN LEAGUE

New York 3, 11, St. Louis 7, 2.
Cleveland 8, 2, Philadelphia 4, 10.
Detroit 6, Washington 5.
Chicago at Boston, rain.

COAST LEAGUE

Seattle 9, 1, San Francisco 3, 2.
Los Angeles 6, 3, Portland, 1, 5.
San Diego 5, 2, Oakland 2, 3.
Sacramento 5, 2, Hollywood 3, 6.

In Dominion Feature

Ronald Reagan and Rosella Towne in a Scene From "Code of the Secret Service," the Second Feature Which Will Open Today at the Dominion Theatre.

KNOTT WINNER OF GOLF MEET

Member of Times Staff Captures Honors at Graphic Arts Tourney

Making the best of his thirty-six handicap, Rom Knott, of The Times staff came through with a card of 100-36-64 to capture top honors in the third annual Graphic Arts golf tournament Sunday at the Colwood course from a field of eighty shotmakers. Jack Caddell, who was defending his title, and from the same paper, fired a gross 95, which was reduced to an 83 net by his twelve handicap, leaving him well down the list.

Charlie Banfield was in charge of the banquet in the evening and Lorne Graham, Vancouver, presented the prizes in his usual jovial manner.

J. Barnes, of the Diggon-Hibben Company, was the runner-up to Knott with a net 65, a stroke behind the leader. Tony Radford, The Times, was third with a 68, while Bill Halkett, Government Printing, and Harry Hodges, The Times, tied for fourth position with 69's. "Red" Lawson, The Colonist, had the best gross of the day, an 80, and Jack Bacon, Government Printing, was second with 82, while Bob Morrison, Government Printing, and Harry Hodges tied with 85's. Clever Wilson had the highest gross, a 161, and also high net of 125. Bill Richardson, The Colonist, won a prize for taking sixteen strokes on the fifth hole.

KENT'S

"Easy" Washers

$76.50

EASY TERMS

KENT'S, LTD.

641 YATES STREET

FISHING IS GOOD AT SALT SPRING

Victoria Resident Reports Excellent Sport in St. Mary's Lake Near Ganges

Among the fishing centres of attraction Salt Spring Island is too often overlooked among the near-by resorts. At St. Mary's Lake, near Ganges, is one of the points where excellent sport fishing may be had. A Victoria resident, who is spending a holiday at Ganges, gives the information that he and a friend, in eleven days, took twenty-four fine fish, which averaged nearly four pounds each. Among them were seven which went over four pounds.

He reports that St. Mary's Lake is a delightful fishing spot, and expresses surprise that more Victorians do not take advantage of the good sport offered there, within easy reach of the city.

TWO MORE DAYS, DON'T MISS IT

IT'S THE TALK OF THE TOWN

You'll Never Forget It

PLAZA

NOW TILL WEDNESDAY

Stark Drama of the Yorkshire Moors

She belongs to ME

only her arms can hold my love...my hate...my torment

SAMUEL GOLDWYN presents

"WUTHERING HEIGHTS"

co-starring

MERLE OBERON · LAURENCE OLIVIER

DAVID NIVEN

PRICES 12-1 20¢ ● 1-5 25¢ ● 5 On 35¢

PICTURE STARTS 12:06, 2:23, 4:40, 6:56, 9:14

PLAY OPENS AT ARMADALE CLUB

Annual Championship Tournament Gets Under Way —Continues Today

Armadale's annual open tournament got under way yesterday, with a number of first-round matches being played. Seeded players all advanced with the exception of J. Meade-Robbins, who was defeated in three sets by M. Ley. Results follow:

WOMEN'S DOUBLES

Mary LeMarquand and Maureen Humphries won from Agnes Hood and Kay Meldram, 6-0, 6-2.

WOMEN'S SINGLES

Dorothy Atter won from Maureen Humphries, 6-0, 2-6, 6-2.

Brenda Stonham won from Agnes Hood, 7-5, 6-2.

Mary LeMarquand won from Aileen Osborne Smith, 6-1, 6-0.

MEN'S SINGLES

M. Ley won from J. Meade-Robbins, 6-4, 3-6, 6-4.

McBride and Meade-Robbins won donald, 6-0, 6-1.

MEN'S DOUBLES

Bird and Humphries won from Estcourt and Prentice, 6-1, 6-4.

McBrid eand Meade-Robbins won from Macdonald and Laundy, 6-1, 6-3.

MIXED DOUBLES

Mr. and Mrs. D. Humphries won from Mr. and Mrs. A. Laundy, 6-1, 6-3.

MIXED DOUBLES

Mr. and Mrs. D. Humphries won from Mr. and Mrs. A. Laundy, 6-1, 6-3.

Mary LeMarquand and A. McBride won from Mrs. Tildesley and E. Holloway, 6-3, 6-2.

Brenda Stonham and D. Corbett won from Agnes Hood and O. Prentice, 6-1, 6-4.

TODAY'S DRAW

Today's draw follows:

3:30—Clare Green vs. Peggy Collier-Wright; T. Laundy vs. W. Escourt.

4:15—Clare Green and Mrs. Tildesley vs. Hope Hodges and B. Holt Newell.

5:30—Brenda Stonham and D. Atter vs. Miss Clark and F. Oldham.

5:00—D. Tuck vs. D. Corbett.

6:00—Corbett and Brown-Cave vs. MacLean and Walton.

ARLINGTON RACING

ARLINGTON PARK, June 26.—Results here today follow:

FIRST RACE—Six furlongs:
Steel Knight (Barba) $14.60 $8.40 $7.20
Sanctity (Hauer) 8.60 4.60
Florence M. (Cornay) 20.20
Time, 1:13. Also ran: Valdina Pearl, Alma, Night Bandit, Nana Kate, Bobbin, Invitine, Miss Pitty Pat, Dick Ulmer, Betty Torch.

SECOND RACE—Five and one-half furlongs:
Pretzel (Hanford) $13.60 $6.40 $4.60
Valdina Spy (Parison) 3.80 3.20
Hazel Lee (Oros) 4.20
Time, 1:07 2-5. Also ran: Uprising, Lively Lady, Winlette, Carrou, Valdina Quest, Dewy Dawn, Frances Keene, Jennie May, Secret Desire.

THIRD RACE—Six furlongs:
Buckine (Yarberry) $5.40 $4.40 $3.80
Giles County (Elam) 24.00 12.80
Maetown (Barba) 19.20
Time, 1:12 1-5. Also ran: Employer, Mr. Grundy, Dunky Prince, Montsin, Joyride, Opera Star, Wise Fox, Finance, Noel H.

FOURTH RACE—Five and one-half furlongs:
Black Time (Hanke) $24.00 $9.80 $4.60
Annie Alone (Yarberry) 8.00 3.40
Valdina Gold (Martin) 2.80
Time, 1:08 1-5. Also ran: Wise Ally, Dollarville, Darby Dallas, Bay Carse, Valdina Bess, Dahomey.

FIFTH RACE—Seven furlongs:
Drudgery (Lonsden) $20.00 $9.80 $7.40
Easy Mon (Anderson) 6.20 4.60
Joe Schenck (Yarberry) 7.20
Time, 1:23 2-5. Also ran: The Fighter, Melodist, Grasscutter, Dora May, Light Spur, Don Cresie, Tiger, Dolly Val, Flying Lill, Cosport, Florasina, Court Counsel.

SIXTH RACE—One mile
Unerring (Callarella) $4.00 $3.20 $2.40
Yale O' Nine (Yarberry) 6.20 3.80
Chief Onaway (Barba) 3.60
Time, 1:37. Also ran: Timeful, Tin Devil, American Byrd, Radio Gold.

SEVENTH RACE—Mile and one-sixteenth:
Windshield (Lonsden) $4.40 $3.20 $2.60
Russia (Yarberry) 3.60 2.80
Miss Baker (Martin) 4.00
Time, 1:47. Also ran: Slavic, Black Gift, Swift Spot.

EIGHTH RACE—Mile and one-eighth:
Insomnia (Callarella) $8.80 $5.00 $3.80
For Romance (Wells) 7.20 4.00
Burcouf (Litzenberger) 3.40
Time, 1:53 4-5. Also ran: Whipstitch, Rock Sally, Sam K., Carl B., Rich Girl, Bachelors Bower, Prince Tokaidn.

OVERNIGHT ENTRIES

FIRST RACE—Seven furlongs.
Golden Quest 112
Beniorine 113
King June 108
Bel Espoir 118
Jim Corn 115
Petard 113
Honored Miss 110
Extended 113
Muscle In 113
Mary Siebert 107
Caracole 110
Grape Vine 98
Chief Meriteur 108
Agotaras 108
Star Boss 110

SECOND RACE—Five and one-half furlongs
Count Natural 116
Leabrook 116
Baird O' Silver 116
Perexin 116
Prince Wayne 116
Jean's Pride 116
Nightland 116
Quenemo 116

THIRD RACE—Seven furlongs
Sky Cloud 110
Drift On 108
Whinchat 98
Tetos Rose 110
Bil O' Black 100
Blood Blossom 110
Cottingham 108
Little Ria 110
Boston Bound 112
Free Spirit 115
Dully 110
Alcazzo 109
Kissem 109
Ho 110

FOURTH RACE—Five and one-half furlongs
Master Key 110
Bob Night 108
Shakerjoan 115
Bind 107
Broiler Higher 115
Flash Flash 118
Good Servant 108
Linon 107
Earthborn 114
Great Bear 102

FIFTH RACE—Six furlongs
Al Scarron Ann 103
Ride Awakening 108
B. So Rare 108
Al Ron On 108
Greens 111
Tack Point 109
Whisper 111
Revere 107
Wassenheimer 113
Rule All 111
Broker Pieces 103

SIXTH RACE—Six furlongs
Commission 114
Wise Thomson 114
Laughed 114
Economist 114
Rose Ring 114
Jackmaker 111
Merry Baron 94
Nonsong 109
Pokey 109
Good Actor 114
The Boxer 114
Donnelan 114
Knighted 109
Wilda 111
Delta Dan 111

SEVENTH RACE—Seven furlongs
Blue Girl 107
Fleurer 114
Insense 111
Lady Infinite 109
Fuddle 108
Rain Bonnie 106
Corrino 114
Wind Pigeon 114
Shadowcast 114
Mother's Love 107
Masterpiece 114
Rose Fe 97
Chasember 112

EIGHTH RACE—Mile and three-sixteenth.
Labor Day 107
Sure Swift 106
Jot Em Down 114
Chance Star 114
Cardibre 110
Sun Mica 114
Rondalier 111

First post, 11:15 a.m. Clear and fast

SIX LACROSSE GAMES CARDED

Heavy Boxla Schedule Gets Under Way Tonight at Sports Centre

Plenty of action is promised box lacrosse fans during the week with six matches, including two intercity games, carded this week at the Victoria Sports Centre. The programme for the week follows:

TUESDAY

7:30—Times Terriers vs. Foul Bay, midgets.

8:45—Indians vs. Conservatives, seniors.

THURSDAY

7:30 — Owl Drug vs. Oaklands, juvenile "A."

8:45—James vs. Navy, seniors.

SATURDAY

7:30—Saanich Young Liberals vs. Nanaimo, juvenile "A."

8:45—Alert Service vs. Nanaimo, seniors.

Reported to have secured a number of new players, the Victoria Indians will be striving to regain lost prestige when they stack up against the Conservatives at the Sports Centre this evening. The tribesmen have been a little off form in earlier games, and their exhibition this evening will have considerable bearing on the future activities of the club.

Coach Gus Munroe has his Conservatives in tip-top condition and ready for another bruising struggle. He figures his proteges can take the measure of the Redmen, and will be one of the most surprised men in the Sports Centre if the braves finish on the right end of the score.

BAY PLAY NAVY

Heading the senior race, James Bay will be out to widen their margin over other clubs in the league when they meet the Navy on Thursday evening. Sailors showed remarkable improvement last time out, and will be in there fighting all of the way against the husky Bays, present pacesetters.

Saturday's games at the Victoria Sports Centre are part of the Dominion Day celebration, and were arranged by the lacrosse heads and the committee in charge of the holiday sports card. Nanaimo boasts of some excellent stickhandlers, and followers of the gutted-stick pastime will probably witness two good battles.

W. C. Moresby, K.C., chairman of the Victoria Lacrosse Commission, announced last night that the local body has forwarded fees and applications for affiliation to the provincial body for the eleven teams in the Victoria leagues.

BASEBALL STANDINGS

AMERICAN LEAGUE

	W.	L.	Pct.
New York	46	12	.780
Boston	32	23	.582
Detroit	33	29	.532
Cleveland	32	29	.525
Chicago	29	28	.509
Philadelphia	25	35	.417
Washington	24	39	.381
St. Louis	17	42	.288

NATIONAL LEAGUE

	W.	L.	Pct.
Cincinnati	37	22	.627
St. Louis	32	25	.561
New York	33	27	.550
Chicago	32	29	.525
Brooklyn	28	29	.491
Pittsburgh	27	30	.474
Boston	24	34	.414
Philadelphia	19	36	.345

COAST LEAGUE

	W.	L.	Pct.
Los Angeles	51	37	.580
Seattle	50	37	.575
San Francisco	45	39	.536
Oakland	43	44	.494
San Diego	39	45	.464
Hollywood	40	47	.460
Portland	35	44	.443
Sacramento	36	46	.439

INTERNATIONAL LEAGUE

	W.	L.	Pct.
Jersey City	40	27	.597
Rochester	38	27	.585
Newark	36	32	.529
Syracuse	36	33	.522
Buffalo	30	34	.469
Baltimore	30	34	.469
Montreal	28	35	.444
Toronto	24	40	.375

AMERICAN ASSOCIATION

	W.	L.	Pct.
Kansas City	45	24	.649
Minneapolis	43	25	.622
Louisville	31	32	.490
Milwaukee	34	37	.476
Indianapolis	32	36	.461
St. Paul	30	37	.447
Columbus	29	38	.432
Toledo	27	42	.389

WESTERN INTERNATIONAL

	W.	L.	Pct.
Wenatchee	40	24	.625
Spokane	39	27	.591
Tacoma	31	28	.525
Vancouver	29	31	.483
Yakima	31	34	.477
Bellingham	17	43	.283

PUNCH GIVES YOU SMOKING AS YOU LIKE IT

"Richer Smoother Refreshing more fragrant" say cigar-wise men.

Enjoy this new depth of smoking pleasure today.

PERFECTOS OR PANETELAS 10c

LILIES 15c

Get a supply at your dealer's

Punch CIGAR

CELLOPHANE PROTECTS FLAVOUR

COLUMBIA

TODAY and WEDNESDAY

ROBERT LOUIS STEVENSON'S Kidnapped

WARNER BAXTER · FREDDIE BARTHOLOMEW

ARLEEN WHELAN

PLUS

LEWIS STONE in "SWORN ENEMY"

EXTRA FOX NEWS THEIR MAJESTIES ARRIVE IN CANADA

10¢ 12:30-2 ● 15¢ 2-7:30

BENEFIT PERFORMANCE

Soo Yong

Brilliant Chinese Actress From Hollywood

WEDNESDAY, JULY 5, 8:15 P.M., EMPIRE THEATRE

Tickets $1.00, 50c, 25c. Marionette Library

Sponsored by Canadian Friends of the Chinese People and Committee Medical Aid for China

TROPHY PLAY TO BE HELD

Hibben-Bone Trophy Competition to Get Under Way At Uplands Course

The Hibben-Bone Trophy competition will be played at Uplands today and the first round must be completed by Saturday, July 8. Play will be match play, with three-quarters of the difference in handicap allowed.

The following is the draw:

F. Paulding vs. J. R. Angus.
J. D. Ferguson vs. Joe Barlow.
Vic Painter vs. Eric Hibberson.
Art Chapman vs. H. O. English.
E. H. M. Foot vs. J. McIlraith.
A. G. Craig vs. J. V. Bodington.
Gen. G. S. Tuxford vs. L. W. Greenslade.
Dr. E. L. McNiven vs. E. Badminton.
J. R. Hibberson, bye.
J. E. Paulding vs. R. Williams.
L. J. Proctor vs. Russell Ard.
C. Belcher vs. A. Woodcroft.
H. E. English vs. L. J. Hibberson.
Vic Lea vs. J. Burden.
D. Fletcher, bye.
J. C. Pendray vs. L. N. Harvey.

FLIRT

"I knew you were coming," said the little brother.

"Who told you?" asked the love-stricken visitor.

"No one, but Marjorie's taken Mr. Johnston's photograph off the piano."

New Type of Buoy To Be Placed Off Quillayute River

PORTLAND, Ore., June 26 (AP).—The United States lighthouse service has decided to do something about wrecks such as occurred when the British steamer Templebar struck rocks off Quillayute River on the Washington coast a few months ago.

Engineers here are working now on a new type electrically-lighted whistling buoy capable of being anchored offshore where the water is 300 feet deep. Storms have made such lights impracticable heretofore.

At the Theatres

ROBERT YOUNG IN TWO-FISTED ROLE

Plays He-Man of the Plains in "Maisie," With Ann Sothern—At Dominion Today

Robert Young in boots and sombrero is a novel sight that awaits motion picture fans at the Dominion Theatre, where he will make his debut today as a he-man of the plains in "Maisie," the new comedy-drama in which he is featured with Ann Sothern. Although fans should not be surprised, because horses are Young's sideline in private life, they probably will be when they see him as a two-fisted, woman-hating rancher who can ride, fight or love as the occasion demands.

"Maisie" is a modern story of the tangled lives of four people—a rancher, a honky-tonk showgirl, an Eastern business man and his wife who are brought together through circumstances that at times are humorous yet build to a big dramatic climax when a suicide leads to a murder trial.

CAPITOL THEATRE Cary Grant plays the dashing role of "Geoff" in Howard Hawks' "Only Angels Have Wings," which is the current feature attraction at the Capitol Theatre. Jean Arthur costars with Mr. Grant in the new Columbia romantic melodrama.

PLAZA THEATRE Flora Robson, England's leading character actress, was drafted by Samuel Goldwyn for the role of "Wuthering Heights," the romantic film drama now showing at the Plaza Theatre, which stars Merle Oberon, Laurence Olivier and David Niven.

AMUSEMENTS

On the Screen

Atlas—Nelson Eddy starred in "Let Freedom Ring."

Capitol — "Only Angels Have Wings," starring Cary Grant.

Columbia—"Kidnapped," with Freddie Bartholomew.

Dominion—"Maisie," featuring Ann Sothern.

Oak Bay — Mickey Rooney in "The Adventures of Huckleberry Finn."

Plaza—"Wuthering Heights," starring Merle Oberon.

OAK BAY THEATRE Jo Ann Sayers, the beautiful Swan in "The Adventures of Huckleberry Finn," had no idea of being an actress. A studio scout saw her in a University of Washington play and insisted on her taking tests. Mickey Rooney is starred in this picture now at the Oak Bay Theatre.

COLUMBIA THEATRE All the heroic adventure, stirring romance and endless excitement of the story Robert Louis Stevenson always considered his best is packed into 20th Century-Fox's production of "Kidnapped," now showing at the Columbia Theatre, with Warner Baxter and Freddie Bartholomew in the leading roles.

ATLAS THEATRE Five members of the "crew" which sailed the Gloucester schooner We're Here throughout "Captains Courageous" are reunited for the first time in the Nelson Eddy starring picture, "Let Freedom Ring," which will close tonight at the Atlas Theatre. They are Lionel Barrymore, Francis X. Bushman, Jr., William Tracher, David Wengren and Philo McCullough.

WITHIN THE PALE

Used now with reference to almost any boundaries—figuratively—by which those who belong are distinguished from those on the outside, the expression "within the pale" had a literal origin.

The phrase is an allusion to the so-called English Pale, which was that portion of Ireland which its English conquerors settled and over which they held domination, for a long period after their invasion of the country in 1172, but which in time was reduced to the Dublin district.

The use of "pale" to describe the section is attributed to the fact that in the early days of their rule in Eire, the English found it necessary to impale themselves behind extensive barricades.

"Pale" is easily recognized as another form of "pole." The root is the Latin palus for pointed stick or picket.

(Released by Bell Syndicate, Inc.)

W. & J. WILSON

Established 1862

Jaeger Woollens — Burberry Coats

Men's and Boys' Clothes

1217 GOVERNMENT STREET PHONE G 8013

PRICES WHICH MAKE THIS WORLD FAMOUS GIN A Sensational VALUE!

12 oz. 95c
25 oz. $1.80
40 oz. $2.65

This famous gin, known the world over for its supreme quality, is now obtainable at prices which make it more than ever a sensational value.

SIR ROBERT BURNETT'S LONDON DRY GIN

M48

Distilled and Bottled by Distillers Corporation Limited, Montreal

This advertisement is not published or displayed by the Liquor Control Board or by the Government of British Columbia.

FINANCE - COMMERCE - MARKETS

Stocks Drop in Nervous Tension On Wall Street

NEW YORK, June 26 (AP). — Increasing international tension was blamed partly today for the sharpest drop in stock market prices in the past two weeks.

Leaders lost fractions to more than 2 points at the worst, although mild recoveries were in evidence here and there at the close. Industrials suffered the largest declines. Rails and utilities held fairly well.

Dealings were slow except for one or two selling flurries after mid-day. Transfers totaled 502,290 shares compared with 477,610 last Friday. The Associated Press average of sixty issues was off .8 of a point at 46.6.

Principal share losers included General Motors, Chrysler, U.S. Rubber, J. I. Case, Douglas Aircraft, Union Carbide, American Telephone, Montgomery Ward, Sears Roebuck, Eastman Kodak, Westinghouse, Celanese, Texas Corporation, Loft, General Electric and Liquid Carbonic.

Goodyear was resistant the greater part of the day as the company voted another 25-cent dividend on the common, the third this year.

Curtiss-Wright issues were only a shade lower, as it was reported the concern had received a $1,000,000 order from Turkey for training planes.

Rails, utilities and many foreign dollar bonds sagged badly today. Czech 8's of '52 closed at 26, off 6.

The majority of U.S. Treasury issues showed declines of 2-32 or 3-32 of a point, although the 2's of '47 advanced 15-32 on sale of a lone bond.

DOW JONES AVERAGES

Closed today as follows:
Thirty industrials, 135.09; off 2.27.
Twenty rails, 27.28; off 0.48.
Fifteen utilities, 23.45; off 0.60.
Total sales, 500,000.

(H. A. Humber, Ltd.)
All Fractions in Eighths)

	High	Low	Close
Air Reduction	51 1	50	50
Allis Chalmers	24-4	23	23
Allied Stores	8 7	8-8	8-8
American Can	92	92	92
American Celanese	22 3	21-2	21 2
American L. & Z	4-5	..	4-5
American Locomotive	17-4		17-4
American P. & L.	4-2		4 2
American Radiator	12-5	12	12
American Rolling Mills	12-4	13	13
American Smelter	42	40-7	40 7
American Tel & Tel	162 1	160	160
American Tobacco	64-5	63 2	63 2
American Waterworks	9-3	9	9
Anaconda Copper	22-7	23-1	23 2
Atchison Railway	27-6	28-6	26-6
Atlantic Refining	20-4		20-4
B & O Railway	4-7	4-6	4-7
Baldwin Locomotive	11-3	11-1	11-1
Bendix Aviation	23	22-2	22-2
Beth Steel	55-4	54-2	54-2
Boeing	21-4	21	21-2
Borden	20 7	20-6	20-6
Borg Warner	23	22-4	22-4
Briggs	19-7	18-4	19-4
Canada Dry	17-4	17	17-2
C.P.R.	4-1	4	4
Caterpillar Trac	44	43-3	43-2
Case (J I)	75		75
Cerro de Pasco	27	26-2	26 2
C & O Railway	32-4	32-2	32 2
Chrysler	70-3	68-2	68 5
Columbia Gas	6-2	5-7	5 7
Commercial Credit	45-5	45	45
Commercial Solvent	10	9-6	9 6
Commonwealth & So.	1 2		1-3
Comsolidum	23 3		23-3
Con Edison	30-8	30	30-2
Cont. Can	38-6	37-4	37-5
Cons. Aircraft	20	19-1	19-1
Cont. Oil	22-4	21-8	21-8
Crown Zellerbach	9-8		9-8
Crucible Steel	28-4	27-6	27-6
Curtiss Wright	5-2	5	5
Curtiss Wright "A"	25-6	25 2	25 2
Deere & Co	19-4	19	19
Douglas Aircraft	68	68 2	66 2
Dupont	150	149	149 4
Eastman Kodak	167	165	165
El. Auto Lite	31	30-4	30-4
El Power & Lite	7-4	7-1	7-1
Fairbanks Morse	28-4	27-6	27-6
General Foods	45-1	44-7	45 1
Gen. Electric	34-2	33 2	33 4
General Motors	44	43-2	43-4
Goodyear	27-6	26-5	26 7
Granby Copper	5-7	5-2	5-2
Great Northern	21	20-3	20-4
Houston Oil	5-5		5-5
Howe Sound	49-1	48	48
Hudson Motors	5	4-7	4 7
Hupmobile Motors	1-1	..	1-1
Inspiration Copper	10		10
Int. Harvester	57-6	56 1	56-1
Int. Nickel	48	47-2	47 2
Int. Tel.	6		6
Ill. Central	11-4	11-2	11-2
Johns-Manville	72	72-4	72-4
Kennecott Copper	32-4	32	32 1
Kresge	24-8	24-4	24-5
L. & M. Tobacco	107		107
Loew's	42-2	43	42
Lorillard	23-4		22-4
Mack Truck	21-4	21	21
Mexican Seaboard	16-2		14-2
Minn. Honeywell	59		59
Montgomery Ward	51	49-4	49-7
Motor Wheel	14 1	12-7	14
Nash Kelvinator	6-3	6	6
National Biscuit	27	26-3	26-6
Nat Dairy	15-7	15-5	15-6
National Distilleries	26-1	28	28
National Pow. & Lite	8	7-5	8
New York Central	14-1	13-1	12-4
North American Co.	22 1	21	21
North Amp. Aviation	15-7	15	15-4
Northern Pacific	8-1	7-6	7 6
Ohio Oil	7		7
Owens, Ill. Glass	61 4	60	60
Pacific Gas & Elec	21	20-4	30-4
Packard	2-1		3-1
Paramount Pictures	8-7	6-2	8-6
Penn Railway	17	16-6	18-6
Phillips Pete	35	34	34
Pullman	26 4	25-4	25 4
Pure Oil	7-2	7	7
Radio	5 7	5 8	5-7
Rem. Rand	11	10-7	10-7
Republic Iron Steel	15	14-4	14-4
Reynolds Tob.	39-3	38-6	39 1
Safeway Stores	41-2	40-4	41
Schenley	12-6	12-5	12-5
Sears Roebuck	78-4	75	75-5
Socony Vacuum	11-7	11-4	11-6
Southern Pacific	12-4	12	12
Southern Rly	14-6	14 1	14 1
Sperry Corp	42-8	41 2	41-3
Standard Brands	6 3	6-2	6 2
Standard Gas	2 8		2-8
Standard Oil (Cal.)	26	25 7	26
Standard Oil, N.J.	42-4	41-6	42-2
Stewart Warner	7 7	7-6	7-6
Superior Oil	2		2
Studebaker	8-6	6-5	6-5
Texas Corp.	38	37	37
Texas Gulf	28-2	28	28
Timken	42-4	41	41
Trans. American	5-7		5 7
Twentieth Century Fox	19	18-8	18-8
Underwood Elliot	47-8		47-8
Union Carbide	78-4	76-2	78 2
Union Oil, Cal.	16-4	16-2	16-2
Union Pacific	95-5		95-5
United Aircraft	37	36-3	36-3
United Air Lines	11	10-8	11
United Corp.	2-4		2-4
United Fruit	79-2	78	78
United Gas & Imp	12-7	12-5	12-5
U.S. Pipe & Foundry	40-4	39-7	39-7
U.S. Realty	2		2
U.S. Rubber	41-6	40-2	40-8
U.S. Rubber, pfd	107		107
U.S. Steel	46-7	45-6	45-7
Vanadium	20	19-6	19-6
Westing. Air Brake	21-4	20-5	20-5
Westinghouse Electric	97-5	95-4	95 4
Western Union	19	18-7	18 7
White Motor	8-6	8-4	8-4
Woolworth	47-8	47-4	47-6
Youngstown S. & T.	35 4	34 2	34 2
Zenith Radio	17-6	17-2	17-4

London Stocks

LONDON, June 26 (AP).—International political disturbances continued to hamper stock market activity today, and prices worked irregularly lower. British funds rallied slightly from the day's lows. Trans-Atlantics were heavy, and most foreign bonds, especially Far Eastern loans, dropped back. Home rails followed the general market pattern, and oils paced a decline among commodity stocks. Industrials were uniformly lower. Closing quotations: Brazil, $9; C.P.R. $4; International Nickel, $47 1-2; United States Steel, $46 5-8; Cent. Mining, £14 3-4; Consol Gold Fields, 59s 4 1-2d; Crown, £14 1-4; East Geduld, £11 1-8; H.B.C., 19s 3d; Metal Box, 75s; Mexican Eagle, 7s 9d; Mining Trust, 3s 1 1-2d; Rand, £8; Springs, 26s 3d.

Bonds: British 2 1-2 per cent Consols, £67 3-4; British 3 1-2 per cent War Loan, £94 1-8; British Funding 4's, 1960-1990, £107 3-8.

BAR GOLD AT LONDON

MONTREAL, June 26 (CP). — Bar gold in London unchanged at $34 85 an ounce in Canadian funds, 148s 6d in British funds. The fixed $35 Washington price amounted to $35.08 in Canadian funds.

HEAVY HAULING
WE SPECIALIZE IN HANDLING BOATS, MACHINERY SAFES, ETC.
ESTD. 1890 **HEANEY'S** CALL G 1194

SALTSPRING ISLAND FERRY

GULF ISLANDS CRUISE
WEDNESDAY, JUNE 28
A Delightful Cruise Through the Gulf Islands, Calling at Port Washington, Ganges Harbor, Mayne Island
(Parking Space Is Provided at Swartz Bay)
Buses leave V.I.C.L. Depot, 9 a.m. Return Bus and Ferry $1.25
Ferry leaves Swartz Bay, 10 a.m. Fares: Ferry ... Ferry Only .75c

SUMMER SERVICE
EFFECTIVE JUNE 10
DAILY EXCEPT WEDNESDAY

Lv. Fulford Harbor	Lv. Swartz Bay
8:15 a.m.	9:30 a.m.
10:15 a.m.	11:15 a.m.
4:00 p.m.	5:00 p.m.
6:45 p.m.	7:45 p.m.

WEDNESDAYS ONLY
Lv. Fulford Harbor, 8:15 a.m.; Lv. Swartz Bay, 7 p.m.

Fares
Automobiles (including driver) ... 75c to $1.50
Passengers ... 25c
Trucks (including driver) ... $1.25 to $2.00
Motorcycles (including driver) ... 50c

For Further Information and Motor Coach Connections: Phone E 1177 - E 1178

GULF ISLANDS FERRY CO. LIMITED

FOREIGN EXCHANGE

NEW YORK, June 26 (CP).—Quotations in in cents.
Canada—Montreal in New York, 99 75; New York in Montreal, 100.25.
Belgium—17.01.
Denmark—20.90½.
Finland—2.07.
France—2.84 15-16.
Germany—40.12, travel 23 20.
Greece—85¾.
Hungary—18.70.
Italy—5.28½.
Netherlands—53.09.
Norway—23.53.
Poland—18.88.
Portugal—4.27.
Rumania—.72.
Sweden—24.11.
Switzerland—22.53¾.
Argentina—Official 31.21, free 23.20.
Brazil—Official 6.05; free 5.10.
Mexico—20.15.
Japan—27.32.
Hongkong—28.95.
Shanghai—12.40.
Yugoslavia—2.26.

STERLING EXCHANGE
NEW YORK, June 26 (CP).—Quotations in dollars: 4 68 3-16, sixty-day bills 4.87½.
(Rates in spot cables, unless otherwise indicated.)

LOWS TOUCHED IN WHEAT FUTURES

WINNIPEG, June 26 (CP).—Wheat values today touched new seasonal lows, with liquidation completely outweighing support, on Winnipeg Grain Exchange.

The July future sagged to a low of 57 1-8 and closed at 57 3-4, while October finished at 59, after dropping to 58 1-4; November, 60 3-4, and December, 60 5-8 to 60 3-4.

Export business in Canadian wheat was estimated at 250,000 bushels.

Liverpool closed 1 1-2d to 1 1-4d lower.

Exporters and shippers were in the cash wheat market. Most of the demand centred in No. 2 Northern. The coarse grain cash market was mostly an odd car proposition.

In the futures coarse grains trading was confined to oats.

Values followed the lower trend of wheat.

WINNIPEG GRAIN
(H. A. Humber, Ltd.)

	P.C.	Open	High	Low	Close
Wheat—					
July	58⅝	58	58	57¼	57¾
Oct	59½	59¼	59¼	58¼	59
Dec	61¼	61	61	60	60¾
Oats—					
July	28⅞	28⅞	28⅞	28⅛	28⅝
Oct.	28⅝	27¼	26¼	27⅝	26¼
Dec	27⅞	27⅞	27⅛	27½	27⅞
Rye—					
July	41½	41½	41⅛	41⅛	41⅛
Oct.	42⅝	42⅝	42⅛	41⅞	42¼
Dec	43½	42⅞	42⅞	42⅞	43¼
Barley					
July	38⅝	38¼	38⅛	38⅛	38⅝
Oct.	36½	35⅝	35⅝	35¼	35⅝
Dec	36¼	35¼	35¼	35¼	35⅝

Cash Grain

Wheat	
1 Northern	59⅛
2 Northern	55⅞
3 Northern	50½
Track	57¾
Oats	
2 C.W.	28⅝
Track	28⅝
Barley	
3 C.W.	38⅝
Track	38⅝
Rye	
2 C.W.	41
4 C.W.	41⅛
Track	41⅛

CHICAGO GRAIN
(H. A. Humber, Ltd.)

	P.C.	Open	High	Low	Close
Wheat—					
July	69⅝	69⅝	69⅝	68⅞	69⅝
Sept	70½	70⅛	70½	69⅞	70½
Dec	71⅝	71⅝	71⅝	70⅝	71⅝
Corn—					
July	47½	47¼	47⅛	46⅞	47⅛
Sept	49	49	49⅛	48½	49⅛
Dec	49⅝	49½	50	49⅛	50
Oats—					
July	29⅛	30⅛	30⅛	29⅛	30⅛
Sept	29⅞	29⅞	29⅞	29⅛	29⅞
Dec	30⅝	30⅛	30⅝	29⅞	30⅝
Rye—					
July	..	43⅞	44⅝	43½	44⅝
Sept.	..	45⅞	46⅝	45⅞	46⅝
Dec	..	47⅞	48⅝	47⅞	48⅝

Dominion Bonds

(Burns & Wainwright, Ltd.)

			Bid	Asked
Dom. of Can	1940	4½%	103.25	104.25
"	1941	5 %	106.875	107.875
"	1943	5 %	111.125	112.375
"	1944	4½%	111.375	112.375
"	1945	4 %	107.50	108.50
"	1946	4½%	112.50	113.50
"	1949	3½%	104.00	105.00
"	1949	3½%	104.50	105.50
"	1951	3½%	103.00	104.00
"	1952	4 %	108.25	109.25
"	1955	2 %	100.125	101.00
"	1958	3 %	99.50	100.375
"	1958	4 %	111.75	112.75
"	1959	4½%	112.75	113.75
"	1965	2½%	101.875	102.875
"	Perp.	3 %	94.375	95.275
DOMINION GUARANTEES				
Grand Trunk	1962	3 %	99.50	100.75
"	1962	4 %	108.75	110.75
Can. Nat. Rly.	1944	2 %	104.00	105.25
"	1950	3 %	100.125	101.125
"	1953	3 %	99.75	100.75
"	1959	3 %	96.625	99.625
"	1931	4½%	115.00	116.25
"	1957	4 %	116.25	117.25
"	1955	4½%	118.00	119.25
"	1954	5 %	119.25	120.50
"	July, 1969	5 %	116.00	117.25
"	Oct. 1969	5 %	120.00	121.25

UNLISTED STOCKS

(J. W. Jones, Ltd.)
(Authorized by Vancouver Stock Exchange)

	Bid	Asked
Abco		02
Aztec	03	05
Beaver Silver		01
Canty Gold	22	27
Cariboo Hudson	08	10
Central Zeballos		25
Conrress	00⅝	01
Dunwell		01
Fraser Gold		05
Gold Mountain		01
Granar	00	01
Gold Helm	05	
Hamilan		15
Hedley-Amalgamated	01½	
P.E. Gold	.01	
Pronverine		12
Taylor Windfall	04	
Zeballos G.P.		17
Crow's Nest		00⅝
Coronation	19	
Frontier	31	
Granville	07	09
Grease Creek	06	07
Lethbridge Pete.	11½	
Lowery Pete.		40
Pacific Pete.		30
Roxana		31
Sundance	26	..

FOREIGN CURRENCIES COMPILED ON BASIS OF CANADIAN DOLLAR

MONTREAL, June 26 (CP).—British and foreign exchange closed steady today. Nominal rates for large amounts:

Argentina, peso, .2327; Australia, pound, 3.7490; France, franc, .026559; Germany, reichsmark, .4024; Great Britain, pound, 4.6929; New Zealand, pound, 3.7792; South Africa, pound, 4.6722; Switzerland, franc, .2261.

PRICES DOWN IN TORONTO MARKET

TORONTO, June 26 (CP).—The bears had the better of the argument in today's Toronto Exchange market and the close was down all round except for Lakeshore Gold, which closed 1-2 up at 39.

Anglo-Huronian Gold dropped 19 to $2.40 and losses of 10 or more were boarded by Lamaque, O'Brien and Pickle Crow. The close was off about 5 for Coniarum, Little Long Lac, Macassa, Moneta and Wright-Hargreaves.

International Nickle and Consolidated Smelters boarded losses of 1 1-4 and Noranda weakened 3-8. Waite-Amulet slipped 10. Ventures, Sudbury Basin and Sherritt weakened 2 to 5.

Home Oil changed hands at a loss of 2. Calgary & Edmonton was off 2. Okalta declined 5 and Davies 1. Royalite was lower.

MINING SECTION
(Island Investment Co., Ltd.)

	Bid	Asked
Ajax	.18	.20
Aldermac	.31	.33
Bagamac	.08	.09
Bankfield	.21	.24
Base Metals	.14	.18
Beattie	1.27	1.28
Bay Missouri	.10	.12
Bebjo	.09½	.10
Bralorne	11.87½	12.12½
Buffalo Ankerite	11.75	12.12½
C. & E. Corpn.	2.00	2.05
Canadian Malartic	.78	.80
Cariboo Gold Quartz	2.00	2.10
Castle Trethewey	.01	.03
Central Patricia	2.40	2.41
Chemical Research	.30	.32
Chibougamou	.12	.14
Conarium	1.55	1.60
Dome	33.00	33.50
Eldorado	1.19	1.20
Falconbridge	5.20	5.35
God's Lake	.74	.74½
Gunnar	.50	.53
Hard Rock	1.01	1.02
Hollinger	14.75	15.00
Home Oil	2.20	2.25
Hudson Bay M. & S.	22.00	22.60
Intl. Nickel	47.00	47.37½
Kirkland Lake	1.50	1.55
Lakeshore	38.75	39.00
Leitch Gold	.82	.86
Little Long Lac	2.90	2.95
Macassa	4.60	4.65
McIntyre	57.50	58.50
McKenzie Red Lake	1.20	1.32
McLeod Cockshutt	1.93	2.02
McWatters	.48	.52
Moneta	1.10	1.13
Morris Kirkland	.08	.09
Nipissing	1.23	1.42
Noranda	77.75	78.00
O'Brien	2.50	2.55
Pamour	2.52	2.87
Powell Rouyn	1.85	1.90
Premaster	.41	.43
Pend Oreille	1.32	1.35
Perron Gold	1.60	1.81
Pickle Crow	4.65	4.70
Pioneer	2.48	2.50
Premier	1.77	1.90
Reno	.52	.55
Royalite Oil		34.00
San Antonio	1.71	1.72
Sherritt-Gordon	.93	.99
Siscoe	1.12	1.15
Sladen Malartic	.40	.41
Stadacona	.47	.48
Sudbury Basin	2.06	2.15
Sullivan	.81	.84
Sylvanite	3.40	3.45
Teck-Hughes	4.20	4.55
Toburn	1.70	1.80
Ulch Lake	1.36	1.37
Ventures	4.60	4.95
Waite Amulet	6.75	6.65
Wright-Hargreaves	8.30	6.25

INDUSTRIAL SECTION
(Island Investment Co., Ltd.)

	Bid	Asked
Bell Telephone	174	175
Brazilian Traction	8⅝	9
Brewing Corpn.	1.15	1.40
B.C. Power "A"	26½	27¼
B.C. Power "B"	21	
Building Products	18⅝	17
Canada Cement	7⅛	7¼
Canadian Malting	36	37
Canadian Car & Foundry	9½	10
Can. Industrial Alcohol "A"	1.75	1.95
Canadian Pacific	4	4¼
Cockshutt Plow	6⅝	6¾
Crown-Rs-Seagrams	17	17¼
Dominion Bridge	27½	29
Dominion Tar & Chemical	4½	
Ford of Canada	19½	19½
Gatineau Power, Com.	14½	14¾
Gatineau Power, Pfd.	94	95
General Steelwares	5½	5¾
Gypsum	4¼	4½
Hamilton Bridge	80	
Hiram Walker, Com.	43	44
Imperial Oil	14½	14¾
Imperial Tobacco	18¼	18⅝
International Nickel	47	47⅛
International Pete.	21¼	21⅝
Lake of the Woods	16	17
Laura Secord	12½	12⅞
Massey-Harris, Com.	5	5⅝
McColl-Frontenac, Com.	5½	5⅝
Montreal Power	32⅛	32½
National Breweries	41	41½
National Steel Car	46½	47
Page Hersey	9½	10¼
Power Corpn.	19½	19¾
Shawinigan		74
Steel of Canada, Com.		71½
Steel of Canada, Pfd.	71½	72
Banks		
Canadian Bank of Commerce	168	168½
Dominion Bank	208	210
Bank of Montreal	214	215
Bank of Nova Scotia	300	302
Royal Bank	191	192
Bank of Toronto	251¼	

Metal Markets

LONDON, June 26 (AP).—Closing: Copper, standard spot £42, up 1s 3d; future £42 6s 3d, up 1s 3d; electrolytic spot, bid £47 5s, up 5s; asked £48 5s, up 5s. Tin, spot £229 10s, off 5s, future £224 10s, off 5s. Lead spot £14 12s 6d, up 1s 3d; future £14 13s 9d, off 1s 3d. Zinc, spot £14 2s 6d, up 1s 3d.

MONTREAL, June 26 (CP).—Spot Copper, electrolytic 11.45; tin 52.85; lead 4.50; zinc 4.40; antimony 14.00, per 100 pounds f.o.b. Montreal, five-ton lots.

NEW YORK, June 26 (AP).—Copper steady, electrolytic spot 10.00 to 10.50; export 10.03. Tin steady; spot and nearby 49.10; forward 49.00. Lead steady; spot, New York 4.85 to 4.90; East St. Louis 4.70. Zinc steady, East St. Louis spot and forward 4.40. Pig iron, No. 2 f.o.b. Eastern Pennsylvania 22.00; Buffalo 21.00; Alabama 17.00. Aluminum, virgin, 99 per cent 20.00. Antimony, Chinese spot 14.00. Quicksilver 90.00 to 93.00. Platinum, pure 35.00. Chinese wolframite duty paid, 19.00 to 20.00.

BAR SILVER

LONDON, June 26 (AP). — Bar silver, 19 5-8d, unchanged.

NEW YORK, June 26 (AP). — Bar silver, 42 3-4, unchanged.

MONTREAL, June 26 (CP).—Silver futures closed steady and unchanged today. No sales. Bid: June, 41.20.

DIVIDENDS DECLARED

Penman's Limited, common, 75 cents, payable August 15 to shareholders of record August 5.

Penman's Limited, preferred, $1.50, payable August 1 to shareholders of record July 21.

Golds Varying With Oils Unchanged on Vancouver Exchange

VANCOUVER, June 26 (CP).—Gold prices were mixed at the close of Vancouver Stock Exchange today while oils were unchanged to lower. Trading was confined to penny-priced metals and transactions totaled 96,335 shares.

Bralorne gold dropped 10 cents to 12.00 and Privateer lost 4 at 1.26; Pioneer was down a cent to 2.51 and Reno held steady at 52. Cariboo Gold Quartz advanced 5 cents to 2.11 as Sheep Creek moved up 3 cents to 1.25. Relief Arlington at 13 1-2 and Big Missouri at 11 3-4, were up fractions.

Lucky Jim topped trading but finished fractionally lower at 1, after 40,000 shares had changed hands. Nicola was unchanged at 2 1-2 and other base metals were quiet.

Calgary & Edmonton Oil was off 5 at 2.00 and Home dropped 2 to 2.20. Remaining oils were inactive.

VANCOUVER EXCHANGE
(Boorman Investment Co., Ltd.)

Mines	Bid	Asked
Big Missouri	.10	.12
Bralorne	12.00	12.20
Bridge River Cons.	.02½	.03
Cariboo Gold	2.10	2.20
Dentonia	.02½	.02
Fairview Amalgamated	.02½	.04
Federal Gold	.00½	
Golconda	.05½	.07
Gold Belt	.30	.33
Grandview	.04	.04½
Hedley Mascot	1.19	1.20
Home Gold	.00½	.00⅝
Indian	.00½	.01
Island Mountain	1.06	1.14
Kootenay Belle	.65	.70
Lucky Jim	1.00	
Minto	.01⅝	
Nicola	.02½	.02½
Noble Five	.01⅝	.02
Pacific Nickel		.16
Pend Oreille	1.32	
Pilot Gold	.00½	.01
Pioneer	2.50	2.52
Porter Idaho	.01½	
Premier	1.62	1.85
Premier Border	.00½	
Privateer	1.25	1.26
Quatsino Copper	.02½	.03
Quesnelle Quartz	.01	.01½
Reeves Macdonald		.14
Relief Arlington	.12	.14
Reno	.52	.52
Reward	.01⅝	.02
Sally	.09	
Salmon Gold	.09	
Sheep Creek	1.24	1.27
Silbak Premier	1.35	1.50
Taylor Bridge	.06	.08½
Vidette	.04½	.06
Waverley	.00½	.00⅝
Wellington	.00⅝	
Wesko	.00⅝	
Whitewater	.02½	.02½
Ymir Yankee Girl	.05	.07
Oils		
Anglo-Canadian	1.00	1.05
Amalgamated	.00½	.01
Anaconda	.08	.09
A.P. Cons.	.14½	
Baltac	.02	
British Dominion	.07	
C. & E. Corpn.	2.00	2.02
Calmont	.32	
Commonwealth	.25	
Dalhousie	.28	
Turratone Pete.	.07½	.08
Harzal	.19	
Home Oil	2.17	2.25
Madison	.03	.03½
Mar Jon	.04½	.04⅝
Merland	.03½	
Mercury	.06	.08
McDougall Segur	.13	.12½
Mill City	.02½	
Model		.26
Monarch	.09	
National Petroleum	.11	
Okalta	1.03	1.08
Pacalta	.05	
Prairie Royalties	.21	.23
Royal Canadian		.21
Royalite	35.00	
Southwest Pete.	.40	.45
United Oil	.08	.08½
Vanalta	.04	.05
Vulcan	.30	
Industrials		
Capital Estates	1.10	1.25
Coast Breweries	1.20	1.31

STOCKS FALL IN MONTREAL MART

MONTREAL, June 26 (CP).—Disturbing Far-Eastern conditions sent stock market prices into a minor tail-spin today.

Smelters slipped 1 1-4 to 39 1-2, Nickel 3-4 and Noranda 1-4. Brazilian, Montreal Power and Shawinigan kept to the rear.

Imperial Oil, International Pete and McColl backtracked from 1-8 to 3-8.

National Steel Car finished up 1-4 at 46 1-8. Canadian Car common and Dosco fell back 5-8 each, while Canadian Car preferred and C.P.R. yielded 1-4.

MONTREAL QUOTATIONS
(James Richardson & Sons)

	Bid	Asked
Assoc. Breweries	16½	16½
Assoc. Breweries, Pfd.	110	115
Alsoma	10	10½
Alsoma, Pfd	69⅝	71
Bathurst Paper	8	8½
Building Products	18⅝	17
Canadian Northern Power	16	17
Canadian Steamships	175	199
Canadian Steamships, Pfd.	8½	8⅝
Can. Car & Foundry	9½	10
Can. Car & Foundry, Pfd.		22½
Canadian Celanese, Pfd.	108	
Canadian Converters	7	9
Canadian Alcohol "A"	17½	18½
Cockshutt Plow	6½	6⅝
Consolidated Smelters	39	39½
Crown Cork	25½	26
Dominion Bridge	27½	29
Dominion Coal, Pfd.	18	18½
Dominion Tar	4½	4¾
Dominion Tar, Pfd	79	
Dominion Textiles	85	86
Gatineau Power, Pfd.	94	95
Hamilton Bridge	85	
Hamilton Bridge, Pfd.	25	20
Hollinger	14½	15
Howard Smith	10½	10½
Howard Smith, Pfd.	95	95½
Hudson Bay M. & S.		22½
International Nickel	47	47⅛
International Petroleum	21½	21⅝
Lake of the Woods	16	17
Massey-Harris	5	5½
Montreal Cottons, Pfd.	99½	
Montreal Power	32⅛	32½
National Breweries	41	41½
National Steel Car	46½	47
Noranda	77⅝	78
Ogilvies	28½	27
Ottawa Power	14½	15
Penmans	28	
Power Corpn.	9⅝	10
Price Brothers	10½	10⅝
Price Brothers, Pfd.	40	
Rolland Paper	6	
St. Lawrence Corpn. Pfd.	6½	9
St. Lawrence Paper, Pfd.	26	27
Sherwin-Williams	10	
Steel of Canada		74
Steel of Canada, Pfd	71½	73
United Steel	3⅝	4
Curb		
Abitibi	55	60
Abitibi, Pfd.	3½	3¾
Asbestos	22½	23
Bathurst "B"	125	130
Brewers & Distillers	4½	4½
Canadian Bussar	2½	2⅝
Canadian Malting	26	27
Canadian Vinegars	13	13
Canadian Breweries	115	140
Canadian Breweries, Pfd.	20½	22
Canadian Vickers	2½	2⅞
Commercial Alcohol	175	180
Consolidated Paper	4	4½
Cub Aircraft		100
Donnacona "A"	3	3¼
Fairchild	2½	2⅞
Fleet Aircraft	5½	6
Ford "A"	15½	15½
Fraser Company	7

SCHOOL HOLDS HOBBY DISPLAY

Students at Quadra Street Do Good Work in Manual Training Club

The Quadra Street School Hobby Club held a display of work for the benefit of parents and other friends of the school at the manual training annex yesterday afternoon. Despite the inclement weather a large number of parents attended.

Nearly all the work exhibited was done by the twenty members of the school hobby club, which is made up of boys and girls of Grades VII and VIII who are especially interested in manual art. It was done in after-school hours at the weekly meetings of the club on Wednesday afternoons from 3 to 5 o'clock, under the direction of Fred Hole, manual training instructor.

The display featured cabinet making and woodwork of all descriptions, and included some exceptionally fine pieces. Parents declared they were astonished at the quality of the workmanship, and extremely gratified with the practical training the students were receiving.

Among the outstanding exhibits was a red cedar chest, surfaced with light-stained Eastern maple, which was made by Betty Aitken. Another fine piece was a glass-covered tea tray, made by Bernard Hill.

In addition to the hobby club's work, there was a table displaying the work of the Grade VI practical arts class, which was of a high order for students just beginning manual training.

ELECTRICAL SECTION

An interesting display was the electrical section at one end of the annex, which included a front and back door-bell system built by students, and models illustrating the workinng of the bar and electro-magnets.

Scale drawings, construction plans and lettering displays were exhibited by students who are receiving an early training in the fundamentals of architecture.

Mr. Hole, director of the Hobby Club, said that the new curriculum advocated the formation of such clubs wherever possible. Quadra Street School was the only Victoria school where a club of this nature had been formed so far. The plan had proved an outstanding success, and students had been so enthusiastic over their work that it had been difficult to send them home at 5 o'clock when the period was supposed to end. So many students had been interested that it was necessary to limit the size of the club.

After seeing the display and having the qualities of the various exhibits explained to them by students, parents were served tea by girls of the school.

World Goes Black And Jail Follows

"I had been sick with stomach trouble for a week. A friend gave me three drinks of whisky. The world went black and I awakened in the police station," an old offender told Magistrate Henry C. Hall when charged in city police court yesterday with being intoxicated on Yates Street.

Constable John Howe told of assisting the accused into the police patrol wagon. After being placed in a cell, the convivial one sang for four hours, the constable testified.

When questioned by Claude L. Harrison, city prosecutor, the accused refused point blank to give the name of his friend or say where he secured the liquor. He admitted two previous convictions this year under the Liquor Act.

"It must have been an enemy, rather than a friend, I could punish you for contempt of court. You are sentenced to twenty days at hard labor," Magistrate Hall ruled.

"Did you hear that the cashier at the wine and spirit store has absconded?"

"What on earth did he want money for?"—En Rolig Half Timma, Gothenburg.

THE PROFESSOR'S BIRTHDAY PRESENT

"Could you change this tie for a book of logarithmic tables?"—Illustrierte Blatt, Frankfurt.

ROY POWERS, KING'S SCOUT

Reviewed and Approved by Dominion Headquarters The Boy Scouts' Association

MUTT AND JEFF

Jeff, the Wise Cracker—He Got Boxed!

By Bud Fisher

APPLE MARY

By Martha Orr

BIG CHIEF WAHOO

By Saunders and Woggon

POPEYE

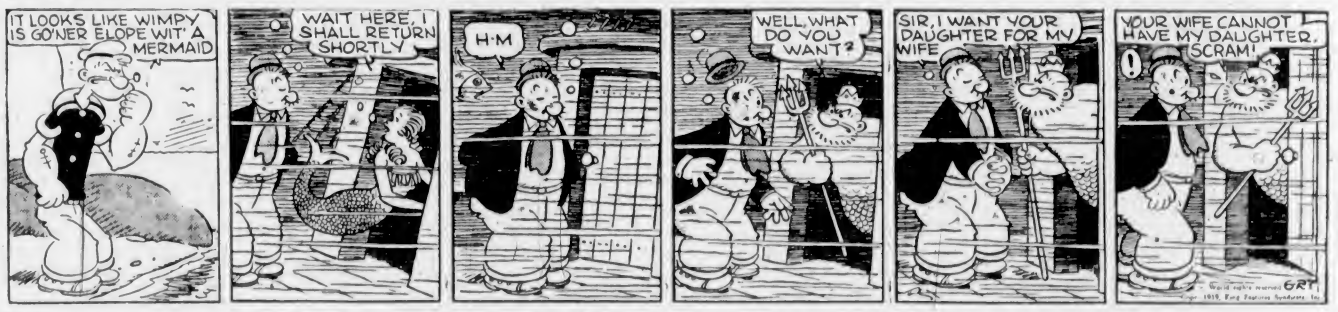

POP

No Fear

By J Millar Watt

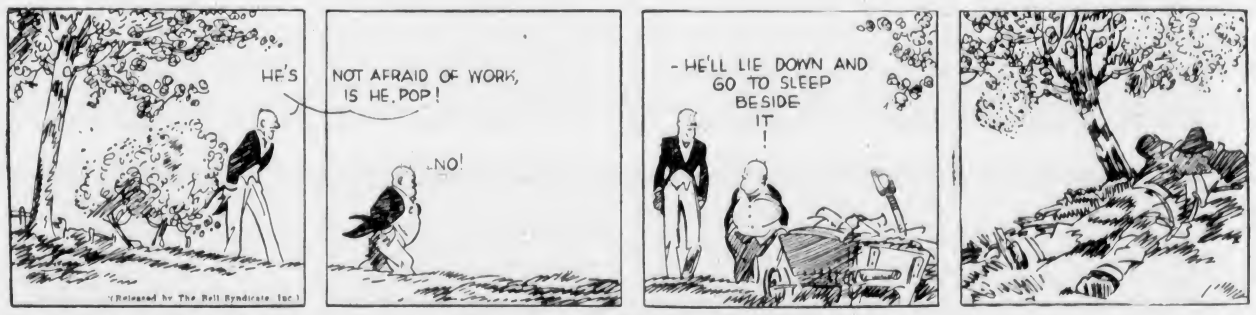

TILLIE THE TOILER

Foresight and Hindsight

By Westover

TIME OUT! - - - By Chet Smith

'Magine that! I start out for the circus—hic! And wind up in the Brooklyn Dodgers' Field!

LIFE'S LIKE THAT --By Fred Neher

"I had to do something, Sarge, to attract these women drivers' attention to the light!!"

Business and Professional Directory, Want Ads

The Daily Colonist

RATES FOR CLASSIFIED OR WANT ADVERTISEMENTS

Two cents a word each insertion; twelve cents a word a week with a minimum of ten words cash with order. No advertisements accepted for less than twenty-five cents.

Death and Funeral Notices, $1.00 first insertion; $1.00 for each additional insertion. Marriages, Cards of Thanks and In Memoriam Notices, $1.00 per insertion.

Birth Notices, $1.00 per insertion.

Advertisers who desire may have replies addressed to a box at The Colonist and forwarded to their private address. A charge of ten cents is made for mailing replies. In this case add three words ("Box Colonist") to the count for the number of words.

Out-of-town readers of out advertisements ask advertisers to give address as well as phone numbers, as it is not always possible to communicate through the phone.

Any claim for rebate on account of error or omissions must be made within thirty days from the date of the insertion otherwise the claim will not be allowed.

The Colonist will not be responsible for more than one incorrect insertion of any advertisement ordered for more than one issue.

The Colonist service is available every day from 8 a.m. to 9 p.m. exceptional Sunday. Just call Empire 4114.

To insure insertion, Classified Ads should reach The Colonist before 9 p.m. on the day previous to publication.

Classified Ads for The Sunday Colonist will be accepted up to 9 p.m. on Saturdays.

CLASSIFICATIONS

Arcadia for Rent	83
Arcadia for Sale	82
Arcadia Wanted	84
Assnia Wanted	18
Autos for Hire	98
Automobiles	86
Births	1
Bicycles and Motorcycles	40K
Boats and Launches	87
Building Materials	40A
Business Directory	33
Business Opportunities	75
Cards of Thanks	5
Church Notices	8
Clothing, Furs, Shoes, Etc.	40B
Coming Events	10
Dancing	2b
Deaths	2
Dressmaking	26
Educational	23
Farms for Rent	88
Farms for Sale	85
Farms Wanted	87
Flats and Apartments to Rent	53
Flats and Apartments Wanted	54
Flowers	7
For Sale—Miscellaneous	40
Furniture	40D
Fuel	40C
Funeral Directors	6
Furnished Houses for Rent	50A
Furnished Rooms for Rent	49A
Furnished Rooms Wanted	50A
Hairdressers and Beauty Specialists	21A
Hotels	46
Housekeeping Rooms to Rent	51
Housekeeping Rooms Wanted	52
Houses for Sale	78
In Memoriam	4
Lost and Found	29
Lost and Found	28
Machinery	44
Market Specials	25
Marriages	3
Miscellaneous	37
Money to Loan	31
Monumental Works	8
Music	24
Musical Instruments	40F
Nursery Stock, Plants, Etc.	40H
Nursing and Convalescent Homes	20
Offices, Stores, Halls to Rent	36
Personal	21
Professional Directory	34
Property for Sale	80
Property Wanted	81
Poultry and Livestock	42
Radio	40F
Room and Board	47
Room and Board Wanted	48
Situations Wanted—Female	18
Situations Wanted—Male	17
Summer Resorts	61
Swaps	41A
Teachers Wanted	35
Timber	74
To Exchange, Real Estate	76
To Rent—Miscellaneous	36
Stoves, Ranges, Furnaces	40L
Unfurnished Houses to Rent	55B
Unfurnished Rooms Wanted	50B
Wanted—Female Help	14
Wanted—Male Help	13
Wanted—Miscellaneous	41
Wanted to Borrow	32
Wanted to Buy—Houses	79
Wanted to Rent—Houses, Unfurnished	57B
Wanted to Rent—Miscellaneous	39
Wood	73

1 BIRTHS

CHESTER—At the Royal Jubilee Hospital, Friday, June 23, to Mr. and Mrs. J. H. Chester, Hatley Park, Colwood P.O., a daughter, Sheila Rosemary.

2 DEATHS

STEWART—There passed away Friday, June 23, in the King's Daughters' Hospital, Duncan, Thomas Stewart, aged seventy-seven years; born in Blair Atholl, Scotland; late residence, Lake Cowichan. There survive, besides his widow, one son, Charles, and a daughter, Miss Helen Stewart, at the family residence, Cowichan; two sisters in Stirling, Scotland, and one in Vancouver.
The funeral will take place today (Tuesday), June 27, at 2 o'clock in the chapel of the Sands Mortuary, Ltd. Rev. Hugh A. McLeod will officiate, and the remains will be laid at rest in the family plot in Ross Bay Cemetery.

TEAGLE—There passed away Saturday morning, June 24, at Royal Jubilee Hospital, Thomas Furlong Teagle, aged sixty-seven years; born in Swindon, England, and a resident of this city for the past thirteen years; late residence, 121 South Turner Street. There survive besides his widow, three daughters, Miss Betty Teagle, at the family residence; Mrs. I. P. Martin, of Kamloops, and Mrs. W. J. Garf, of Vancouver; one brother, Robert Case, of Westwood, BC; two brothers in England; also one grandchild.
The remains are resting at the chapel of the Sands Mortuary, Ltd., where services will be conducted on Wednesday, June 28, at 2 o'clock. Rev. F. R. C. Drake will officiate, and the remains will be cremated in the Royal Oak Burial Park.
(Kamloops papers please copy.)

HORNE—In hospital at Victoria, June 25, 1939, Maria Tilendosa, beloved wife of Frederick William Henry of North Saanich, BC, in her eighty-fifth year; born in Victoria, the eldest daughter of the late Richard and Sarah Ann Caselton. Besides her husband, she leaves a brother, Frederick Caselton, of 1037 Meares Street, Victoria.
The funeral will be from Hayward's B.C. Funeral Chapel on Wednesday, June 28, at 2.15 p.m. Rev. W. Bender, Darby officiating. Interment in the family plot in Ross Bay Cemetery.

BOYS—There passed away at her home at 1109 Douglas Street on Saturday, June 24, Bertha Stuart Boys, aged recently eight years, widow of Justin W. Boys. The late Mrs. Boys was born in Ceylon and had been a resident of this city for the past four years. She is mourned by two daughters and three sons, Mrs. Dora Breckbaupt, with whom she resided, one daughter and two sons in England and a son in Melbourne, Australia.
The remains are resting at McCall Bros. Funeral Home and the funeral will take place this (Tuesday) afternoon from the Church of Our Lord, Humboldt Street, at 2 o'clock. Rev. W. Spender Darby will conduct the service, after which interment will be made in Royal Oak Burial Park.

3 MARRIAGES

OSBORN-HUTCHINSON—On June 24, 1939, at Reno, Nevada, William Danvers, son of Mrs. Danvers Osborn, 1056 Richmond Avenue, and the late Danvers Osborn, to Jean Burns, Los Angeles, daughter of Mr. and Mrs. R. B. Hutchinson, 1287 Davie Street, Vancouver, BC.

6 FUNERAL DIRECTORS

S. J. CURRY & SON
Funeral Directors
Corner Quadra and Broughton Streets
Phone G 5512

Distinctive Funeral Service in Our New Mortuary at Moderate Cost
Experienced Lady Attendant
BANDS MORTUARY LTD.
Phones E 7511 G 3930 1903 Quadra St

THOMSON FUNERAL HOME
1625 Quadra Street
Complete Service at Reasonable Cost
Lady Attendant
Phone G 2612

HAYWARD B.C. FUNERAL CO., LTD.
Established 1867
724 Broughton Street, Victoria, B.C.
Empire 3914 Empire 4065 Garden 7679
Lady Assistant

McCALL BROS
"The Floral Funeral Home"
Office and Chapel, Corner Johnson and Vancouver Streets
Phone Garden 3013

7 FLOWERS

ANY FLORAL DESIGNS at lowest prices. Pollock Bros., 1218 Douglas St. G 8216.

BROWN'S VICTORIA NURSERIES, 919 Vic. Design work executed; lowest prices. We grow our flowers. G 6612; G 8521.

BALLANTYNE BROS., LIMITED
1211 Douglas St. Phone G 3421
We Telegraph Flowers
CUT FLOWERS AND DESIGNS

CALL E 0743 FOR ARTISTIC FLORAL designs. Janninga, florists, 764 Yates.

8 MONUMENTAL WORKS

STEWART MONUMENTAL WORKS, LTD. Take No. 8 car to works. 1401 Hillside Street. Phone G 3452.

10 COMING EVENTS

ANNOUNCING THE OPENING OLD-time dance at McMorran's Pavilion, this Wednesday, with Haymakers' Orchestra. Free transportation. Strawberries and cream. Prizes. 25c.

ATTENTION—COME TO THE BIG JULY 4 old-time frolic and dance with the Haymakers' Orchestra, on the A.O.F. new floor. Prizes. Strawberries and cream.

AN ENJOYABLE EVENING, WITH Stewart's Old-Time Orchestra, at Lake Hill, Saturday, 8-12. Colin Murcheson, M.C. Refreshments. 35c.

ALWAYS A SOCIABLE CROWD AT THE Wednesday old-time dances, A.O.F. Hall. Stewart's Orchestra, supper, prizes. 35c.

AN OLD-TIME DANCE, FRIDAY, 9-12. 30c. Irvine's orchestra. Instruction, 8-9. Bunny Hall, 1306 Broad. Admission 25c.

A STRAWBERRY DANCE, ROYAL OAK Hall, June 27, 9 to 1 o'clock. Len Acres' orchestra, 50 cents.

AT PLAYFAIR, 1230 GOVERNMENT — Whist, nightly, 8:45. Cash prizes.

DANCE WEDNESDAY, MODERN. Charles Hunt's Orchestra. Bunny Hall, 1306 Broad. 9 p.m. Admission 35c.

DANCE—CRYSTAL GARDEN. EVERY Wednesday, 9 to 12:30. Len Acres' Orchestra.

DINE AND DANCE
EVERY NIGHT, AT HONG KONG CAFE. Orchestra and pianist. Special Chinese dishes. Minimum charge 50c.

GARDEN PARTY, IN AID OF THE 1ST Cathedral Boy Scouts, on June 28, from 2:30 to 5 p.m., at the home of Miss Agnew, 1322 Rockland Avenue.

SEE "HISTORY IN THE MAKING." A New Zealand Labor Gov't. Exhibited by the C.C.F. Showings: June 28, Wednesday, 724 Fort St.; June 29, Thursday, Keatings Temperance Hall; June 30, Friday, Stacey's Hall, Sidney. 6 p.m. Collection.

SPEEDBOAT RACES, SHAWNIGAN Lake, July 1; also dance. Admission $1.50 couple, including supper.

McMORKAN'S
SEASIDE PAVILION, CORDOVA BAY
Dancing Saturday Nights—Tombolas
35c—Stank Kirk's New Band
And Dancing Nightly to 24-Record Wurlitzer—No Floor Charge

13 WANTED—MALE HELP

WANTED—OUTSIDE SALESMAN, WITH own car, for several home furnishing departments; also salesman for electrical appliances, radios, etc. Experience not first-class references absolutely essential. Splendid opportunity for the right man. Apply Box 156, Colonist.

WANTED—MAN TO WORK ON SMALL place; able to milk one cow and look after small flock of poultry and chores; small remuneration, good home. Apply Box 213, Colonist.

WANTED—YOUTH FOR SMALL DAIRY farm. Must be good milker. Box 244, Colonist.

WANTED — EXPERIENCED CAKE baker. Apply Box 243, Colonist.

14 WANTED—FEMALE HELP

EXPERIENCED GIRL FOR GENERAL housework; two adults, sleep out; wages $25. Box 232, Colonist.

FIRST-CLASS HOUSE-PARLORMAID. Apply Employment Service of Canada, Room 101, Pemberton Building, 625 Fort Street.

GIRL TO HELP COOKING, HOUSEwork. Rainbow Beach, Salt Spring Island. Phone Ganges 84.

TWO LADIES AS COOK AND WAITRESS, write giving reference to A. Kohout, Booke Harbor House, Booke.

WANTED: MUSIC MISTRESS, GIRLS' boarding school, teach piano, class singing, train church choir. Apply Box 43, Colonist.

WANTED—A GIRL OVER TWENTY, used to children. Phone E 5070.

STUDENTS WANTED
VICTORIA HAIRDRESSING SCHOOL
WOOLWORTH BUILDING

17 SITUATIONS WANTED—MALE

A. J. GREGG — HOUSE WINDOWS cleaned, outside, 6c each. G 5023.

A. DRAY—Painter, rigger and sleeping-jack, day, contract. G 6074.

FOURTH-CLASS ENGINEER WANTS situation as janitor or night watchman; good references. Box 4975, Colonist.

SAWMILL SAWYER WANTS WORK. Write P.O. Box 281, Victoria, BC.

WOOD WHEELED IN, 50c CORD. YOUNG man. F 3082.

YOUNG MAN DESIRES POSITION, warehouse, shipping office experience; steady, reliable, references. Box 223, Colonist.

17A PAINTERS AND DECORATORS

ALL INTERIOR AND EXTERIOR DECOration. Reasonable. Easy terms. E 5786.

A. T. low prices—Painting, paperhanging, kalsomining. Estimates free. G 6935.

PAPERHANGING, KALSOMINING. Inside and outside painting. Forty years' experience. G 1669.

PAINTING, PAPERHANGING, KALSOmining and plaster patching. E 1430.

PAINT UP NOW, PAY ON EASY terms. Garden 2256.

$7.00—ROOMS Papered, paper included. Kalsomining $3.50. Outside painting. All work guaranteed. Terms. G 7836.

17C CARPENTERS AND CONTRACTORS

ALTERATIONS, HOUSE-RAISING, CONcrete work, repairs. O'Brien, G 7662, G 7258.

ALTERATIONS, BUILDING REPAIRS, roofing a specialty. T. Thirkell. E 4629.

BUILDING AND REPAIRS, ALTERAtions, fencing, etc. Case. Phone E 0650.

CABINET and Carpenter Work. Buildings, repairs, fencing. G 3602. Pollard.

CARPENTER — ALTERATIONS, PAINTing, kalsomine. Low prices. E 4270.

CARPENTER, Builder, Repairs, Remodeling, reasonable. Experienced. E 4625.

DRILLING, BLASTING, LATEST AIR drills. Day or contract. Asphalt driveways. E 1820.

17E GARDENERS

ALL BRANCHES OF GARDENING, fencing done. Special rates for Summer months. F 6825.

LAWNS, Dressing, Pruning, Roses, Hedges, Scything. Hour, contract. E 2164.

18 SITUATIONS WANTED—FEMALE

CAPABLE PERSON WANTS WORK daily or otherwise. Good cooking. E 6659.

CAPABLE ENGLISHWOMAN, HOUSEkeeper, good cook. Box 143, Colonist.

EXPERIENCED HOUSEKEEPER, JUST arrived from England, seeks position with small family or gentleman; excellent references. Box 127, Colonist.

HOUSEWORK WANTED BY HOUR OR day by capable young woman. Dorothy. E 7462.

WOMAN wants work, washing, ironing, cleaning; 25c hr. carfare. E 5382, R. 1.

NURSING AND CONVALESCENT HOME

A BEAUTIFUL HOME FOR BACKWARD children, individual care and training, trained nurse and teacher. Box 9940, Colonist.

NURSING AND CONVALESCENT HOME (Continued)

THE HEALTH CENTRE—MEDICAL AND convalescent cases. Phone E 1933.

HOMES FOR THE AGED

CONDUCTED BY THE SISTERS OF the Love of Jesus. For ladies over sixty. St. Jude's House of Rest, 4320 Willow Street. Also ready in July, St. Anthony's Guest House. Ready in September, the Priory Guest House. Private rooms with bath. Beautiful location, every comfort. Apply the Mother Superior, 949 W. 27th Avenue, Vancouver. Bay 3434.

21 PERSONAL

A PERMANENT WAVE, INDIVIDUALLY styled. Special prices on shampoo and finger wave. Bert Wauds Salon, 718 Yates Street. Telephone E 4023.

ACCOUNTANCY SERVICE — SPECIALists all classes work; hour, day, week. Satisfaction guaranteed. 23 years' experience. Moderate. Room 7, 1006 Govt. G 5661.

ATTENTION—OPENING JULY 1—2 DOT Duda Ranch, near Iakas and golf links; horses for hire. Reservation. Phone G 1674.

ALL ALIVE—A CHOICE SELECTION OF fish in season. Askey's Fish Market, 624 Yates. Delivery. G 7101.

A. MARSHALL — SPECIAL RATES ON furs repaired. 62, 639 Yates Street.

BEWARE OF CRACKED SKIN BETWEEN the toes and itching feet. Use Wightman's Athlete's Foot Remedy. At all druggists.

BUTTERMILK — A GOOD OLD-FASHIoned Spring tonic, for vim, vigor and vitality. 10c quart delivered. Registered Jersey Dairies, 608 Broughton St. G 8044.

BOARD AND CARE GIVEN SEMI-INvalids. Low rates. Phone E 6847.

ENGLISH HAND LAUNDRY—COLLARS turned 15c, shirts 13c up, collars 3 for 10c. Courtney at Douglas. E 9192.

ECZEMA, ITCH, PILES, ULCERATED legs. Try Dr. Lee's Chinese remedy. 636 Cormorant. Dept. and Drug Stores.

FREE INFORMATION — FEMININE HYgiene. Local Society de Hygenique, 133 Eberts Street. E 0774 after 5 p.m.

FOR A MALE NURSE, PHONE E 3062.

GIVE YOUR FAMILY THE BEST wholewheat bread money can buy—Masters' Health Bread.

JUST ARRIVED—NEW MAPLE SUGAR and syrup. Lilly's Confectionary, 1409 Douglas. E 5311.

LADY, LIVING IN COUNTRY, WISHES lady as companion; good board. Box 147, Colonist.

MEN! WANT VIM? TRY RAW OYSTER Tonic, Ostrea Tablets to pep up whole body quick! If not delighted with results first package, maker refunds its low price. You don't risk a penny. Call, write Vancouver Drug, Owl, Cunningham and all good druggists.

MOTHER FINDS PALM BEACH WHITE shoe cleaner keeps baby's shoes white. Does not rub off.

MADAM CAMPBELL WARD NOW READing at Douglas Hotel dining-room.

NEW PEP AT FORTY FOR MEN AND women. New Ostrex Tonic Tablets contain two stimulants from raw oysters, plus four general tonics to pep up the whole body. Try package today. If not delighted, maker refunds its low price. Call, write Vancouver Drug, Owl, Cunningham and all good drug stores.

PURE JERSEY MILK EARLY MORNING delivery and evening. G 4716.

SEMO FOR DISEASES OF THE SKIN. Quick relief for itching tortures of Eczema, Psoriasis, Itch, Leg Sores, Athlete's Foot, Head and Scalp Disorders, or similar skin irritations. Try "Semo" and get rid of all your skin trouble.

Call for Free Trial
311 CENTRAL BUILDING
Phone E 5724

SHOTBOLT'S FOOT RELIEF. IMMEDIATE relief for tender, aching feet. 25c. Shotbolt's, 589 Johnson Street.

TEACUP READING AND CARDS PHONE G 4075. 1525 Rae St., before 2 or after 6.

VOICE OF EXPERIENCE, BRITISH Astrologer, Readings at Short's Cafe, Douglas Street, 2-6, 7:30-11 p.m. Appointments E 4822.

WE REPAIR SILVER PLATE, JEWELRY, watches. Expert workmen, moderate charges, work guaranteed.
ROSE'S
Jewelers, Opticians 1317 Douglas Street

WASHERS, VACUUMS — REPAIRS, parts, all makes guaranteed workmanship. G 3113.

YOUNG MARRIED COUPLE PLANNING five-day trip, Anacortes, Seattle, Vancouver, leaving July 1, have room for four. Informal. Box 218, Colonist.

21A HAIRDRESSERS AND BEAUTY SPECIALISTS

ANY-PRICE PERMANENT CAN BE given now without machine or electricity. No burns. No frizzes. No fuss. Oil solutions will do the perfect way to give children's permanents. Come in and get free test curl. La France Beauty Salon, 727 Yates Street. G 7443.

A GOOD PERMANENT AT A REASONable price. Phone G 6852. Binetta Beauty Salon, Room "A" Campbell Bldg.

"HARPER METHOD" SCIENTIFIC beauty culture. 1207 Douglas Street. E 4926. 2/48 Windsor Road. G 5014.

MAISON TYRRELL, PERMANENT WAVE specialist, at David Spencer's, Ltd., fourth floor. E 4141.

PERMANENT REMOVAL SUPERFLUOUS hair by most modern method. Mrs. Russell, 102 Woolworth Bldg. Phone E 2323.

PERSONAL CHARM — CREAMS AND powders made from pre-digested milk. Sussex Beauty Salon, 703 Broughton. E 5115.

PERMANENT WAVING, FACIALS. Hollywood Beauty Shop, 617 Fort. E 0433.

THE HILDA BEAUTY SHOP—SPECIALists in all leading methods of permanents. 1165 Newport Avenue. E 0722.

VICTORIA BEAUTY PARLORS. CALL E 8519 for a good permanent. All experienced operators. 1216 Broad Street.

IT IS POSSIBLE TO GET MARCELS
And still have your hair look smart and stylish. The Avalon does it
AVALON BEAUTY SHOPPE
E 0522 1104 Douglas St.

STUDENTS WANTED
VICTORIA HAIRDRESSING SCHOOL
WOOLWORTH BUILDING
All experienced operators

23 EDUCATIONAL

ROYAL BUSINESS COLLEGE, 1008 Government. G 8016. E. W. Maunsell.

STANDARD SCHOOL STENOGRAPHY—Oak Bay Junction. Miss O. Dickson.

ST. MARGARET'S BUSINESS SCHOOL—Junior House, St. Margaret's School. Miss W. G. Milligan, principal. E 3234.

SPROTT-SHAW BUSINESS INSTITUTE —Courses Stenography, secretarial, commercial, radio/telegraphy. G 4512.

24 MUSIC

JOIN A BAND—BOYS 9 TO 12 TAUGHT. Bandes accepted. New instruments supplied. E 9646.

SPANISH AND HAWAIIAN GUITARS and mandolins. Hours 2 to 8 daily; Saturdays 9 to 2. Jenkins, 1016 Pandora.

25 DANCING

MR. and Mrs. Oreo Rosaly, Victoria's leading ballroom instructors. E 4654.

29 LOST AND FOUND

LOST — WOMAN'S BLACK FELT HAT, Sunday, McClure Street or Memorial Hall. Phone G 5303.

WILL THE PERSON WHO TOOK A garden sprinkler by mistake during the Princess Chikhmatoff sale on last Friday afternoon, at 2031 Runnymede Avenue, kindly return same to Messrs. Pemberton & Son, Ltd., 625 Fort Street.

31 MONEY TO LOAN

ANY REQUEST FOR A MORTGAGE APpreciated. See H. C. Holmes, Pemberton & Son, Ltd., 625 Fort St. G 8124.

HAVE MONEY TO LOAN ON IMPROVED property or for building purposes.
See T. R. Monk
J. R. WHITTOME & CO., LTD.
118 Pemberton Bldg.

DOUBLE SERVICE IN WANT ADS

You can telephone your answers as well as your classified advertisements to The Colonist. Readers are often interested in Want Advertisements that do not carry the names or addresses of advertisers but a Colonist box number. For the accommodation of those readers who find it inconvenient to write an answer and to serve the advertiser better

We Will Take Replies to Box Numbers Over the Telephone

The Colonist service is available from 8 a.m. to 9 p.m. excepting Sundays. Phone Empire 4114.

31 MONEY TO LOAN (Continued)

A MORTGAGE LOAN CAN BE ARranged by us in any amounts—repayments to suit. Building loans a specialty—low interest—reasonable charges. We are authorized agents for National Housing Act loans.
P. R. BROWN & SONS, LTD.
1112 Broad Street Phone G 7171

DOMINION HOUSING LOANS, PRIVATE mortgages loans arranged. Heisterman, Forman & Co., 606 View St., E 4161.

$500, $750, $1,000, $1,500 AND $2,000 at 6 per cent. Improved property. H. G. Dalby & Co., Ltd., 634 View, opposite Spencer's.

33 BUSINESS DIRECTORY

CARPET CLEANING

UPHOLSTERY AND CARPET CLEANing. Carpetorium Co., 1025 Cook Street. E 2861.

FLOOR SURFACING

V. L. HARDWOOD FLOOR CO., 707 Johnson. Free estimates. G 7214.

INSURANCE

FIRE, AUTO INSURANCE — SEE LEE, Fraser & Co., Ltd., 1222 Broad Street.

LAWN MOWERS

A. J. WORTH, LAWN MOWER SPECIALIST. Phone E 7051. 711 Pandora.

ELVES BROS. Lawn Mower Shop—Mowers sharpened. 1423 Broad. E 0662.

LAWN MOWERS SHARPENED. BOB Peden, Ltd. E 2815. 646 Johnson St.

LAWN MOWERS SHARPENED
We Call for and Deliver.
PEDEN BROS. LTD., 1410 Douglas. G 5811

LITHOGRAPHY

LITHOGRAPHY
Labels for Every Purpose in Any Design or Color Combination
Commercial Work — Letterheads, Invoices, Cheques, Bonds, Debentures, Etc.
Photo-Litho Map Work
THE COLONIST
Lithographing Department
1211 Broad Street

PUBLIC STENOGRAPHER

ETHEL SEYMOUR, 207 CAMPBELL Building, Douglas Street. Phone Garden 2525. Authors manuscripts, law and general. Strictly confidential.

TENNIS RACQUETS

TENNIS RACQUETS REPAIRED OR REstrung. Bob Peden, Limited, 646 Johnson Street. E 2815.

WINDOW GLASS

WINDOW GLASS REPLACED AT shortest notice. Auto glass replaced while you wait. Mellor Bros., Ltd., 819 Broughton Street. Phone G 5021.

WOOD AND COAL

ALL BARGAINS—SPLIT WOOD, READY for cook range. Also heavy bark slabwood, mixed with inside blocks, best quality, never in water, ready to burn, no short lengths, 100 per cent hr. goes twice as far as millwood, cheaper than coal, water wood, 12-inch for furnace, fireplace and cook range. Regular $3.25 cd., now $2.65 cd., 4-ft. lengths; $3.25 2-cd. lot. Extra special, 6 cd. $16, all C.O.D. for two weeks only. Full measure. Bone-dry slabwood, $3.50 cd. Bone-dry kindling, $4 cd. Hillcrest & Mayo Bros. G 3015.

A SPECIAL PRICE—BUY NOW, SAVE money—Dry inside fir blocks mixed with heavy bark slab from Duncan, 12-in., guaranteed never in water, ready to burn, now only $2.50. 2 cds., $4.50, bone-dry, $3.50. 2 cds., $6.50. Inside block, $4. Must be moved. Booke Dry Wood Co. E 6925.

ALL DRYLAND THICK BARK SLAB 4-ft. and inside blocks, 12-in., suar A 1 fir, $2.75 cd., 2 cds. $5. Inside block, $4. Dry Malahat, $5 cd. Dry cordwood or bark, $6.50. Semi-dry fir wood, $3.50 cd., 2 cds. $6.50. Old John Wood. 2514 Douglas. E 2742.

A SPECIAL SALE — DRY INSIDE 100% fir blocks mixed with bark slabs. Never in water. Ready to burn. Reg. $3.75 cd. Due to overstock of wood cars we are selling to clear at cost price for only $2.50 cd., 2 cds., $4.50. G 2915. Absolute satisfaction.

A BARGAIN — UP-ISLAND FIR, GOOD as cordwood, ready to burn. Put in basement now. Ideal for range, fireplace, furnace. 3 full cds. $9.50. Absolutely dependable. Ronald Hopkins Coal & Wood. F 7916.

A BARGAIN—STOVE LENGTHS, INSIDE fir blocks, mixed with heavy bark slabs from Malahat, guaranteed never in water. Ready for basement. 2 cds., $5.50. 2 cds., $4.50. Booke Lake Wood. E 9111. G 2915.

A BIG SALE OF 50 CDS. MILLWOOD from Island, 12-in., bark and blk. Reg. $2.75 cd., now 2 cds., $4.50. Thirty-day sale. National Fuel Co. G 5215.

ALL Cooperage Wood & Fuel Co., Ltd.—A Bone-dry storewood, $2 ½ cd. Kindling, $1.50 ½ cd. Inside blocks, 1 cd., $3.75. Heater bks. $2.75. Furnace bks. $2.75. G 2341.

ANY LENGTHS, REAL DRY CEDAR, one load, $1. 2 for $1.75. E 6722.

ALL FIR SCREENED SAWDUST, $2.50 a unit. $1.25 extra varies. F 3814.

BIG ONE-WEEK SALE — DRY INSIDE blocks and heavy bark slabs from Up-Island. Never in water. All 12-in. no cordwood. Reg. $4, now $3 cd., 2 cds., $5.50. 4 cds. $10. C.O.D. only. O.K. Fuel. G 2452.

BONE-DRY STOVEWOOD, $2 ½ CORD. Cooperage wood, $2.50 cord. Kindling, $1.50 ½ Blocks, $3.00 cord. E 5023.

BRYLAND WOOD, 2 cds., 15, 1 cd. $2.75, bone-dry fir sawwood mixed $3.25 cd., bone-dry inside blocks, $5 per cd.; bone-dry heavy slabs, $5 per cd.; No. 1 fir millwood mixed inside blocks, $2 per cd.; inside blocks $4 per cd.; heavy slabs, $3.50 per cd. Shawnigan Douglas Fir Wood Company. Phone E 3914.

DRY 4 FOOT CORDWOOD IN 2 CORD lots, $4.75 cord. J. E. Painter & Sons. G 3541. 817 Cormorant Street.

HALF PRICE, ONE WEEK ONLY. NO fooling, it is real dryland wood from Cameron Bros. Timber Co., Ltd., the one and only lumber mill on the Island where logs do not go in water. Blocks and slabwood mixed, no short lengths. Ready to burn. A 1 Douglas fir. Ideal for furnace, cook range or fireplace. Prompt service. C.O.D. Reg. $3.50 per cd. Now 1 cd., $2.75. 2 cds., $5. 12-in. tone-dry cedar, 2 cds., $3.50. Dominion Fuel Co. E 4734.

MUST MOVE IN ONE WEEK—50 CDS. 12-in. dry blocks and slabs. Reg. $3.50, now $2 cd., 2 cds., $3.75. G 2452.

MALAHAT Douglas fir, dryland, $3 cd., 2 cds., $6.50. 1st gr. sawdust, screened fir, $2.50 bk. unit, $3.25 unit, sacked. G 2341.

MALAHAT BULK SAWDUST, $2.25, sacked, $4.25 60 sacks. J. E. Painter & Sons. 817 Cormorant Street. G 3541.

NO. 1 FIR MILLWOOD, $2.50 CD., IN 2-cd. lots. Inside fir, $4.00 cd. Screened fir sawdust, $2.75 unit. Manning & Shaw Fuels, 745 View Street. E 0624.

ONLY 60 CORDS DRY INSIDE WOOD and blocks, $3.25 cord. E 5083.

REAL SNAP—BEST DRYLAND WOOD. No cedar or hemlock. 12-in., from Malahat fir mill. Reg. $3.75, now 1 cd., $2.75. 2 cds., $5.00. 4 cds., $10. One week sale. National Fuel. Order now. G 5215.

33 BUSINESS DIRECTORY (Continued)

$2.25 BULK, SACKS $2.25, UP-ISLAND tis mill sawdust. All screened, clean, coarse, all fir. Order now. E 7443.

ONE-THIRD OFF WHILE IT LASTS—Heavy millwood, all 12-in., quality wood at cheap price. Reg. $3, now 2 cds. $3.75. Dominion Fuel Co. E 4734.

SCREENED FIR SAWDUST, $2 UNIT, $3 60 sacks. Phone day, night. E 2924.

SAWDUST, COAL, WOOD OF ALL kinds. Square Deal Fuel. E 2622.

$3.50—UP-ISLAND SLAB, 12-in., RODgers' Wood Co., Alpha St. G 7214.

25 CDS. BONE-DRY CEDAR, 12-IN.—1 cd. $2, 2 cds. $3.50. 2-week sale. G 5215.

34 PROFESSIONAL DIRECTORY

DENTAL LABORATORY

CHARLES FRASER, DENTAL MECHANIC. 416 Scollard Bldg. E 7815 or E 7072.

MASSAGE

MRS. BARKER, MASSEUSE, VAPOR baths, chiropodist. 225 Howe. G 1881.

OSTEOPATHIC PHYSICIANS

DR. VERNON B. TAYLOR, REGISTered and licensed. 408-7-9 Belmont Building. Phone Empire 7823.

PATENT ATTORNEYS

ERNEST E. CARVER, F.P.I.C.
Registered Canada and U.S.
Patents and Trade Marks in All Countries
789 W. Pender, Vancouver. Phone Sey. 1252

FETHERSTONHAUGH & CO.—Patents and Trade Marks
Offices Throughout Canada and U.S.
789 W. Pender, Vancouver. Phone Sey. 3198

PHYSIOTHERAPY

H. R. LIVSEY—Registered and Licensed. 218-9 Pemberton Building. G 3643.

36 OFFICES, STORES, HALLS TO RENT

OFFICES TO RENT—SCOLLARD BUILding, 1207 Douglas Street. Apply engineer at building, or Royal Trust Co. E 4126.

37 MISCELLANEOUS

SAWS, ALL KINDS, FILED, SET, summed, etc. Phone W. Emsay, 1867 Gladstone Avenue.

38 TO RENT—MISCELLANEOUS

RENT—A LATE-STYLE REMINGTON, $2 per month. Remington-Rand, Ltd., 921 Gordon Street. G 6013.

40 FOR SALE—MISCELLANEOUS

40A BUILDING MATERIALS

ANYTHING IN CONCRETE MIXER FOR hire. Cement, gravel, W. Trace. E 7473.

ISLAND BUILDING SUPPLY COMPANY—Everything in builders' supplies. E 6213. 818 Fort, corner Langley.

SIDNEY SPEEDY SERVICE—WE HAVE special bearings in many items of lumber that can be used on numerous jobs at a considerable saving in price. We would be glad to show you these items. SIDNEY LUMBER, 2114 Government St. G 2515.

SHINGLES (XXXXX) NO. 2, BARGAIN prices. Dalziel Box Company. G 1422.

THE MOORE-WHITTINGTON LUMBER COMPANY LIMITED
Established 1893
LARGE STOCK RIGHT PRICES
Lumber, Millwork, Gyproc, Masonite, Insulex, Gypsum Wool, Shingles, Etc.

2 X 8, 1 X 12, SHIPLAP, FLOORING, doors, windows, brick, electric wire and other articles. E 0270 after 5.

40B CLOTHING, FURS, SHOES, ETC.

DRESS SUIT, 8-PIECE, MEDIUM SIZE, $15. Good condition. Phone E 8330.

40D FURNITURE

CHESTERFIELDS, NEW TERMS DIRECT from the warehouse. You save the middleman's profits. Can be seen at Heasman's Storage Company.

HUB FURNITURE COMPANY — ONE Mayfair range, like new, $65; one sewing machine, in good order, $17.50; one Cramer piano, $60. Broughton. G 6425.

LINOS, 8 X 9, 12; STUDIO COUCHES, $4.95 up; upholstered chairs from $7.95. Frank's Furniture Store, 1315 Yates. E 2464.

MAHOGANY OFFICE DESK AND CHAIR, $32.50; china cabinets, $15 to $24.50. Holland Bros., 733 Fort. E 0013.

KNEE-HOLE DESK (MAHOGANY ANtique), $69. Century Arts Shop, corner Government and Yates.

OFFICE DESK, LEATHERETTE TOP, 50-inch drawer each side, $9. Office table, oak, 60 x 32, $16.50. Revolving office stools, $4.50 up. Office settees, oak, 2 ft., $8; 3 ft., from $6.50. Call Disson-Hibben, 1114 Government Street.

RUGS FROM THE EAST JUST ARRIVED. 12 x 9, 10 x 6 ft. Reasonable; must sell cheap for cash. 919 Pandora Avenue.

A GOOD SELECTION OF USED FURNITURE
Also Antiques At Lowest Prices
Delivery Free in City
REID'S FURNITURE
1317 Broad Street Phone E 6952

ABOVE BLANSHARD
at Wilson's Fort
GEORGE C. FLOWMAN
Furniture
A Second-Hand Store That's Different
4 CHESTERFIELD SUITES $40 to $85
4-PIECE WALNUT BED SUITE $42.50
"J. M. WILLOWS
"Better Class Used Furniture"
705 Johnson Street Phone G 4424

40E MUSICAL INSTRUMENTS

FLUTE, $10. Piano Accordion, Hohner, 120-bass, $130. Hicklins, 709 Johnson.

HEINTZMAN & CO. UPRIGHT GRAND piano, solid mahogany, like new. E 5025.

40F RADIO

EXPERT RADIO REPAIRS — TUBES tested at your home free. Phone G 5918.

RADIOS FOR HIRE WEEK OR MONTH. Radios repaired, tubes tested free. Radios at give-away prices. Aaronson's, 1326 Government. G 4722.

40G OFFICE AND STORE EQUIPMENT

NEW COUNTER AND 16 STOOLS, ONLY used two weeks. Apply 835 Broughton Street.

40H NURSERY STOCK, PLANTS, ETC.

THOUSAND-HEAD KALE, WIRY, WELL rooted, $2 1,000. Rupert Stephens, Duncan.

40K BICYCLES AND MOTORCYCLES

A NEW ENGLISH BICYCLE FOR $28.50. New CCM bicycles just arrived. Bicycle sale—30 Bicycles, $14.50 to $18.75. Balloon-tire bicycles, $34.50, with wides. Expert bicycle repair, moderate prices. Aaronson's, 1326 Government Street.

BICYCLES—

A Mart for Busy Readers—Property for Sale or Trade

TO OUT-OF-TOWN SUBSCRIBERS

Out-of-town subscribers who wish to answer advertisements in which only the telephone number of the advertiser is given, may mail their replies to The Colonist, and The Colonist will communicate such replies to the advertiser.

57 WANTED TO RENT—HOUSES
(Continued)

57A FURNISHED

WANTED — FOR JULY AND AUGUST, a fully furnished house with three bedrooms and garden, preferably near seafront, references supplied. Box 44, Colonist.

57B UNFURNISHED

WANTED TO RENT BY SEPT. 1—UNfurnished six-room house, electricity, some acreage, suitable for garden, chickens, etc. Within half-hour drive of Victoria. P.O. Box 803, Victoria, B.C.

61 SUMMER RESORTS

AT BEAUTIFUL CADBORO BAY, FURnished cottages and housekeeping rooms. E 8785.

BRENTWOOD WATERFRONT SUMMER home, near Marchants Road. Nice house, garage, trees, creek, secluded beach; good water, rock well. Owner moved to Mainland, sacrifice, terms. Phone E 9471.

BRENTWOOD BUNGALOWS, NEXT BUTchart's Gardens. Phone 48 Q, Keating Andros, Tod Inlet P.O.

COTTAGE TO RENT — NEAR SANDY beach, bedroom, sitting-room with open fire, bath, kitchen; electric light, running water, h. and c. Moderate rent. Simson, Point Holmes, Comox.

61A COTTAGES AND CAMPSITES

COUNTRY HOME, FURNISHED, FOR Summer. Close to sea and bus. Electricity and city water. $30 a month. Box 174, Colonist.

FOUR-ROOMED COTTAGE, FACING beach; Deep Cove. Phone E 8264

SHAWNIGAN LAKE, TWO FURNISHED cottages, waterfront. Phone E 6605.

SUMMER HOME—5 Rooms. Furnished, plumbing, fireplace, boating. E 6618.

THREE, VERY CLEAN, WELL-FURnished cottages for rent at Cadboro Bay. Apply "Dogwood Cottage," Walema Road.

65 AUTOMOBILES

TIRES

SLIGHTLY USED TIRES, BATTERIES, radios, good as new. Greatly reduced prices. Every item a bargain. Won't last long at such low prices. Act quickly! Terveen Bros., 1111 Blanshard Street.

TIRES AT WHOLESALE PRICES—RED'S Service Station, Ltd.

65A FOR SALE

FOR SALE—LA SALLE IN SPLENDID condition. Privately owned. Car in best of shape. Four new tires, paint like new. For quick sale, $795. Phone G 5025.

GRAHAM, 1936, IN GOOD CONDITION. Cheap for cash. E 7769

HAYES STEEL-BUILT CABIN TRAILER, new condition, accommodates four. Seen at Causeway Service Station.

JUNKIE AUTO WRECKER. E 7521. BEST prices paid for your car. Parts for all cars and trucks. 927 View.

MUST SELL MY EQUITY IN 1931 Essex sedan, completely overhauled. What offers? Phone E 5786.

PRIVATE OWNER WILL SACRIFICE 1935 de luxe Graham sedan, in excellent condition, for $675. Cash or terms. G 1639.

PLYMOUTH DE LUXE COUPE, PRIvately owned, wonderful shape. $725. 425 Scollard Building.

SNAP—FOUR EXCELLENT TIRES, 5.25 X 21, not retreads, and others. Gent's bicycle, in fine shape, $13.50. Shelbourne Station. E 3935.

SAVE $100; EQUITY $300. 1939 HUDSON sedan. Box 232, Colonist.

WHEELS rebuilt and tightened, springs made and set up, glass cut and ground. Cameron Bros., Crainflower. E 6598.

WE ARE ALWAYS IN THE MARKET for late-model, damaged or burned cars and trucks. Spot cash paid without delay. Bargains in new and used parts and accessories at all times. Get our prices. W. Frank Cameron Auto Parts, 953 View Street. Phone E 6632.

45,769 NEW AND USED CARS

In thirty-two years of car merchandising we have sold 45,769 new and used cars by the "Golden Rule". Honest values, honest advertising, reasonable terms, liberal trade-in allowance, courteous treatment. Buy from Begg Motor with confidence, knowing our cars make good or we do.

1929 ESSEX SEDAN	$225
1931 AUBURN SEDAN	$295
1928 PACKARD SEDAN	$250
1928 AUBURN SEDAN	$195
1930 NASH SEDAN	$175
1930 DODGE SEDAN	$345
1930 HUDSON SEDAN	$345
1930 CHEVROLET COACH	$295
1930 FORD ROADSTER	$245
1930 CHEVROLET TOURING	$245

— Many More to Choose From —

BEGG MOTOR CO., LTD.
837 Yates Street 865 Yates Street
G 1144
Plymouth - Chrysler - Dodge - De Soto
OPEN TILL 8 P.M.

CHRYSLER SEDAN	$95
FORD ROADSTER	$175
CHEVROLET SEDAN	$195
BUICK SEDAN	$295
CHEVROLET SEDAN	$495
AUSTIN 10-4 SALOON	$535
PONTIAC SEDAN	$750
PACKARD "120" SEDAN	$1095
CHRYSLER ROYAL SEDAN	$1095

THOS. PLIMLEY, LTD.
1010 Yates Street Phone G 7141
Established 1903

COMPARE THESE PRICES—
COMPARE THESE CARS

1928 CHEVROLET TOURING	$35
1927 ESSEX COACH	$60
1929 PEERLESS SEDAN	$75
1929 CHRYSLER SEDAN	$150
1930 AUBURN "8" SEDAN	$195
1930 ESSEX SEDAN	$235
1931 BUICK SEDAN	$250

WILSON & CABELDU, LTD.
628 Yates—E 8722 871 Yates—E 1107
Open Evenings

FORD SEDAN—Like new in every respect. Heater and seat covers as well as regular de luxe equipment. $895

HILLMAN SEDAN—A 1939 model in perfect condition. It's a bargain for someone. $875

BUICK ROADSTER—Sport model with six-wheel equipment. A real bargain in a good car. $275

CHRYSLER SEDAN—A lot of transportation for little money. $95

Assortment of Others

DAVIS-DRAKE MOTORS, LTD.
Buick and Oldsmobile Cars, G.M.C. Trucks
Duncan Fort St., at Quadra, Victoria

65 AUTOMOBILES
(Continued)

EMPRESS SALES
Every Car Fully Guaranteed by A. W. White

1937 FORD DELIVERY	$695
1931 FORD VICTORIA	$250
1929 FORD TUDOR	$165
1929 ESSEX SEDAN	$150
1928 CHEVROLET COACH	$95
1927 FORD PICK-UP	$35

HILLMAN-HUMBER DEALERS
Open Evenings Until 8 o'Clock
860 Yates Street Phone G 2812

READ THIS AD IF YOU WANT OUTSTANDING VALUE—TODAY'S BEST BUY

1938 FORD V-8 DE LUXE COUPE—Driven less than 4,000 miles by a careful owner. This car required very little reconditioning and we guarantee its excellence. We give you 6,000 miles of free chassis lubrication. Spotless in appearance, you will appreciate the many fine qualities it offers. TODAY'S PRICE,

$895

Your Car Taken in Trade—Easy Liberal Terms Arranged

NATIONAL MOTOR CO., LTD.
819 Yates Street Phone G 8177
Open Evenings

JAMESON MOTORS FOR BEST VALUES IN USED CARS

1937 CHRYSLER ROYAL SEDAN — Very low mileage. Reduced to	$895
1936 TERRAPLANE SEDAN— In excellent condition	$695
1934 PLYMOUTH COUPE— In first-class condition	$495
1931 PLYMOUTH SEDAN— All good tires	$295
1934 AUSTIN "10" SEDAN— In very good shape	$395

JAMESON MOTORS, LIMITED
740 Broughton Street

1934 NASH SEDAN	$595
1936 FORD TUDOR	535
1932 NASH SEDAN	385
1933 CHEVROLET COACH	435
1928 CHRYSLER COUPE	125
1928 NASH SMALL "8" SEDAN	150

H. S. DAVIE AUTO SALES
627 Fort Street E 3724

FORD SPORT ROADSTER

1931 MODEL. Excellent condition. Has rumble seat, heater, etc. Act quickly.

$295

JONES BROS' SERVICE STATION, LTD.
Corner Yates and Quadra Phone E 4021

STANDARD—GRAHAM CARS

1936 GRAHAM SUPER-CHARGER	$865
1935 HUPMOBILE	$595
1928 DODGE SEDAN	145
1930 WHIPPET SEDAN	145
1934 CHEVROLET COACH	$495

Many Others
925 Yates Street Phone G 8421

LOOK!

1933 BUICK FOUR-DOOR SEDAN—Here is a real, smart-appearing, good-running, family car. So don't miss seeing this one at only

$495

Open Evenings
BURTON & WILLIAMS MOTORS, LTD.
1001 Blanshard Street Phone E 9415

JUST IN!

PONTIAC COUPE—This car is a late model and equal to new	$845
FORD V-8 DE LUXE TUDOR	$525
STUDEBAKER COUPE	$250

CECIL EVE MOTORS, LTD.
Yates at Quadra
Pontiac Cars G.M.C. Trucks

1935 HUPMOBILE COUPE—Like new	$795
1933 DODGE SEDAN—A beauty	$495
1936 WILLYS DE LUXE SEDAN	$585
1938 WILLYS COUPE—Three-passenger	$695
1933 AUSTIN SALOON	$295

MASTERS MOTOR CO., LTD.
809 Yates Street Phone E 3541

1938 SINGER "10" SALOON (new-car guarantee)	$800
1931 AMERICAN AUSTIN (50 miles per gallon)	$175
1930 FORD COACH	$225
1928 CHEVROLET SEDAN	$175

THURBURN & BYRNE
Phone E 0615 945 Yates St

SPECIAL!
FORD V-8 MOTOR REBORE $65
Complete Parts and Labor Guaranteed Job.
CHET DOWMAN 724 JOHNSON

We Finance Car Purchases—Low Rate 5%
On Unpaid Balance—No Refinancing
GILLESPIE, HART & CO., LTD.
611 Fort Street Phone G 1181-2

1937 GRAHAM SEDAN. LIKE NEW. 1929 Dodge Truck, duals, licence, $125.
CLARKE'S AUTO & TRUCK PARTS
921 View Street Phone E 8041

1928 FORD DE LUXE COUPE—RADIO, heater, rumble seat. 14,000 miles, like new. Priced for quick sale. Box 36, Colonist.

1929 FORD DE LUXE—GONE 1,000 miles. Apply owner, 2324 Quadra Street.

1930 AUBURN SEDAN — EXCELLENT condition, licence, $130. Phone Colquitz 67 W.

1928 CHEVROLET COUPE, GOOD shape, $70 cash, licence included. Phone G 7472.

1927 BUICK SEDAN—GOOD CONDItion; licence, $85 or best offer. G 7660.

65B WANTED

BEST CASH PRICE FOR YOUR CAR AT Empress Sales, 660 Yates. G 2812

CASH FOR YOUR CAR FOR WRECKING. Cameron Bros., 1340 Crainflower. E 6598.

WANTED—MODEL T FORD SEDAN, 1926-27, good condition, good rubber. Box 217, Colonist.

WANTED—BEST CAR FOR $50 CASH. No dealers. Phone G 4034 after 6 p.m.

1928 CHEVROLET WANTED. GOOD condition, reasonable, no agents. 1869 Leighton. E 5127.

USED CARS WANTED
HIGHEST CASH PRICES PAID
For Good Used Cars—1930 to 1939
JONES BROS. SERVICE STATION, LIMITED
Corner Yates and Quadra Phone E 4021

67 BOATS AND LAUNCHES

BOAT LUMBER—Best quality spruce oars $1.50 pair. Dalziel Sea Co. G 1422

EVINRUDE-ELTO OUTBOARDS, $38.85 up. 11 Aylmer, at Jones Bros. Ltd. Good used motors. Also motors for rent.

FOR SALE, CHEAP—SIX HORSEPOWER Imperial marine engine. Apply 258 Richmond Road, or phone G 2855.

FOR SALE, CHEAP—23-FOOT LAUNCH, 4-h.p. Easthope engine, as new. Apply Mr. Creed, Creed's Landing, Brentwood.

FOR SALE—CANOE IN GOOD CONDITION. Phone E 8807.

RENT A LAUNCH FROM $3 TO $6.50 per day. Inboard motor boats, $12.50 per week. Sharp's Boathouse, Goldstream. Telephone, long distance, 106.

67 BOATS AND LAUNCHES
(Continued)

GENUINE BENDIX "AIR-COOLED" outboard motors. No water pump required; internal corrosion positively eliminated. Famous Scintilla magneto insures instant starting. Built by a world-famous concern—the last word in outboard motor construction. Electric storage battery model, $48.50. 2½-h.p. de luxe model, single cylinder, $107.50. 5-h.p. de luxe model, twin cylinder, $175. Unbeatable value. See them on display at Oak Bay Boathouse and McConnan, McVeity & Prior, Ltd., 1400 Government St. G 1111.

SMALL INBOARD MOTOR BOAT OR launch. R. Smith, Deep Cove, Sidney.

USE A BRIGGS-STRATTON AIR-cooled motor in your rowboat. Ship Chandlers (McQuade's) Ltd., 1214 Wharf.

WEST COAST TROLLER, IN A I CONdition, ready to go. E 3133.

75 BUSINESS OPPORTUNITIES

CORDOVA BAY, FOR QUICK SALE—$3,500 will buy six cottages, store, tea room and dance pavilion, all furnished and rented. Revenue of $600 per year. Free water piped to buildings. Apply owner, C. C. Smith, Little Arctic Store.

CONYERS-WILDERS CO., 621 BROUGHton Street, the only firm in Victoria specializing in the sale of businesses.

INVESTMENT SPECIAL — DOWNTOWN property, two stores, rentals on lease, and paying 10% net, after taxes and insurance are allowed for, on the price asked of $7,500. This property is in line of early progress, and will without doubt rise in value in the near future. An investment as safe and profitable as you can find. Full particulars from Box XYZ, Colonist.

MUST SELL THIS WEEK—OWING TO ill health will exchange growing business ($500) for good car; rest cash or all cash. Box 220, Colonist.

WATERFRONT BUNGALOW COURT consisting of five four-room modern bungalows, always rented, to yield $128 per month. Taxes, insurance, water and repairs cost approximately $40 per month. Three are fully furnished, one partly and one not. Gross price $10,500. $3,700 can remain on mortgage at 8%. The property as is will yield 12% net on cash investment of $6,800. There is room for four additional bungalows or two duplexes. The location is A 1 for consistent patronage. This opportunity is well worth investigation. For appointment to view ses

ALFRED CARMICHAEL & CO., LTD.
1216 Broad Street Phone G 7341

WOULD BE PLEASED TO ACCEPT REsponsible listings of worthwhile businesses or business opportunities in or near Victoria. B.C. Land & Investment Agency, Limited.

$500—FISH AND CHIP AND CONfectionery business.

$600—RETAIL BAKERY DOING GOOD trade.

Both of these businesses are offered for sale owing to sickness.

$750—CONFECTIONERY AND HARDware business.

We have several other listings of grocery businesses which we have been requested not to advertise. Particulars at office only.

No Phone Information
CONYERS - WILDERS CO.
621 Broughton Street

$175 BUYS CONFECTIONERY, LARGE living quarters, low rent, and close in. Box 237, Colonist.

76 EXCHANGE—REAL ESTATE

WILL TRADE TWO ACRES WITH COTtage and fruit trees in country as part payment for a lot with bungalow. Oak Bay or city. No agents. Phone G 7574.

78 HOUSES FOR SALE

VICTORIA HIGH SCHOOL DISTRICT

A BUNGALOW BARGAIN'—FIVE rooms and bathroom. Complete with full cement basement, furnace, garage, fireplace, entrance hall, pantry, good fences, cement walks, fruit trees, lawn, flowers, shrubs, etc.

$1795

Only (terms).
First Payment, $595—Balance Arranged
ROSEVEAR COMPANY
110 Union Building

A FIVE-ROOM BUNGALOW, GARAGE and furnace. Light floors. Will sacrifice. G 1838.

WALKING DISTANCE—JAMES BAY BUNGALOW ON KINGSTON STREET. Five rooms in good shape. Out-of-town owner instructs us to sell, and we offer this desirable property at

$1100

Will give terms to responsible party.
JOHN GREENWOOD
1739 Broad Street

COWICHAN BAY — MODERN WATERfront bungalow, excellent condition, cash or terms. Garden. Large boathouse. Beautiful view. Consider exchange Oak Bay or Saanich Peninsula property. Owners only. Particulars G 0011 or Box 195, Colonist.

CLOSE TO DEEP COVE—SMALL FARM REDUCED TO

$1750

FOUR-ROOMED COTTAGE, CONSISTing of living-room, kitchen and two bedrooms; small barn for three cows, woodshed and chicken house. This property contains five acres, all under cultivation. Yearly taxes only $11; thirty fruit trees; good elevation; choice location. This is a real bargain. Rented at present. Terms $750 cash, balance subject $1,000 mortgage at 6%. Owner must sell.

H. G. DALBY & CO., LTD.
634 View Street (Opposite Spencer's)

FOR SALE—FIVE-ROOMED COTTAGE, recently built, with garden, some fruit trees, good water supply. Near school, P.O. and churches. Price, $1,150. Real Estate and Insurance Agent C. WALLICH, Cowichan Station P.O.

FOR SALE — MODERN, SEVEN-ROOM stucco house, cement basement. One acre oaks, rockeries and lovely garden. Extra land adjoining with some small and large fruits. Saanich taxes. North Quadra. $4,500. No agents. Albion 53 Y.

FIVE-ROOM BUNGALOW ON CORNER lot with lawn and flowers; some fruit. Two bedrooms, open fireplace, cement basement, furnace, glassed-in porches; city. Owner, Box 8444, Colonist.

FOUR-ROOM COTTAGE, CLOSE TO Parliament Buildings. Taxes $85. $750 cash. Phone G 7649.

MUST BE SOLD

GOOD SEMI BUNGALOW—SIX BRIGHT rooms in nice condition. Extra plumbing, basement and new furnace. High location with lovely view. Near street car, or easy walking distance. Low taxes. A snap at

$1375

LEE & FRASER CO., LTD.
1222 Broad Street E 4723

NEARLY NEW—A SWEET LITTLE BUNgalow, Saanich district. Low taxes. High situation. Amongst big oak trees. Nice sitting-room, with tiled fireplace, polished floor, two bedrooms. Beautiful kitchen (cupboards and sink taking up one entire side). Garage. Compact basement. Lovely garden, peaches, apricot and grapevine trained on walls, loaded with fruit. Price $2,000. 5% off for spot cash. Robert Grubb, 311 Scollard Building, Victoria.

COLONIAL TYPE RESIDENCE

ON 120 FEET OF FRONTAGE IN OAK Bay, near sea and beach. REALLY LARGE living-room with handsome fireplace, good-sized dining-room, cloak room with basin. Dutch kitchen. OAK FLOORS in main rooms. Upstairs are four good-sized bedrooms with ample closets (one with wash basin), linen closet, and bathroom with modern fixtures. Third floor contains large playroom and bedroom. Basement with SOLID CONCRETE WALLS, finished servant's room, shower, toilet and basin, store room, fuel bins and OIL-FUELED HOT-WATER HEATING SYSTEM. Construction throughout of the very best. Well-stocked garden, excellent lawn and garage. Immediate possession.

$8000

THE ROYAL TRUST COMPANY
Real Estate Department
1302 Government St. Phones: E 4128, E 3120

STUCCO BUNGALOW, 4 Rooms, Modern, basement, $2,250. 1236 Chapman St.

THREE-ROOM COTTAGE, BRENTWOOD, furnished, new inlaid linoleums on floors finished with V-joint inside. Very comfortable Summer home, $950. E 7602.

78 HOUSES FOR SALE
(Continued)

ESQUIMALT MUNICIPALITY—CLOSE TO THE SEA

Reduced from $6,000 to

$4750

THIS PRICE IS AT A SACRIFICE

THIS ATTRACTIVE, WELL-PLANNED, nine-room residence, consisting of reception room, dining-room, kitchen, sunroom and five bedrooms, two complete bathrooms, large granite fireplace, cement basement, hot air furnace. All in excellent condition. Beautiful secluded gardens. Property 121 x 185. Yearly taxes $70. Close to golf links. Terms: $1,500 cash, balance to arrange. Early possession.

H. G. DALBY & CO., LTD.
634 View Street Opposite Spencer's

NEWPORT AVENUE

WELL-BUILT FIVE-ROOM STUCCO bungalow, with entrance hall and attractive living-room, dining-room and two good sized bedrooms; hardwood floors in main rooms. Full cement basement, furnace and garage. Semi-private grounds to enjoy. Stone's throw from the golf links. Situated among high-class homes, this property is offered for only

$3250

RALPH H. WILSON
208 Pemberton Bldg. Phone E 8812

WATERFRONT ACREAGE — Five acres, abundance of fruit and water. Four-room cottage, barn, etc. Magnificent view of straits. Five-mile circle

$3000

ESQUIMALT—Compact four-room bungalow. Hot-water heating, garage, washtubs, sunporch.
Bargain for

$1500

FAIRFIELD BARGAIN — Well-built semi-bungalow. Has two bedrooms on ground floor and two bedrooms upstairs. Usual living-rooms, including breakfast room; sarage. Large lot. Property in first-class condition. Walking distance of town

$2000

FOUR ACRES—Splendid soil. Modern four-room bungalow, garage, etc. Close in, town. To settle an estate, must be sold

$1600

A. S. MILLER
1309 Blanshard Street E 0622

GEORGE RANDALL'S

$1300—STUCCO COTTAGE, FAIRfield district.

$1800—NEW GORGE BUNGALOW.

$1100—FIVE-ROOM COTTAGE, CORner lot, high location, close-in, Saanich.

MODERN BUNGALOW, NORTH QUADRA, with hot water heat, etc. Listed at far below today's prices.

Any of the above listings can be bought on terms, and if you are in the market for a home or an exchange, your inquiry will be appreciated.

GEORGE RANDALL
1303 Douglas Street Phone G 7241

$2500—NEAR CAR LINE, MODERN, six-room bungalow. Basement, furnace, garage. Good condition.

$3500—MODERN SAANICH BUNGAlow. Five rooms and sunroom. Basement, furnace, quarter acre.

$4850—NEW, SIX-ROOM BUNGAlow, Saanich. Hot water heat. A very attractive house.

$5750—HIGH QUADRA, MODERN semi-bungalow. Seven rooms, full basement, furnace, garage. Two lots. Wonderful value.

No Phone Information
CONYERS - WILDERS CO.
621 Broughton Street (See W. H. Hilton)

$1700—NEW BUNGALOW, LIVING-room, open fireplace, oak floor, one bedroom, three-piece bathroom, kitchen, tile sink. Garage. Lot 56 x 202. Saanich, close in.

$3150—FIVE-ROOM NEW STUCCO bungalow, living-room, open fireplace, oak floor, dinette, two bedrooms, kitchen, tile sink, three-piece bathroom. Cement basement with furnace, laundry tubs and garage. Located in Saanich with low taxes. Don't miss this.

F. E. HEATH
625 Yates Street Phone E 4041

SMALL BUNGALOWS

$1400—NORTH QUADRA, NEARLY new four-room stucco bungalow. Low taxes.

$1900—GONZALES, FOUR-ROOM stucco. Hardwood floors, garage. Close to beach.

$2000—OAK BAY, ARTISTIC FOUR-room bungalow, garage, good garden.

NEWSTEAD REALTY
213-14 Scollard Bldg. E 1621

10 ROOMS, PERFECT CONDITION, garage, furnace; $3,000, clear title. 1712 Denman.

79 WANTED TO BUY—HOUSES

WANTED—MODERN HOME, LARGE garden, close city. Reliable pensioner offers $500 cash, balance $25 monthly. Box 212, Colonist.

WILL PAY $2,500 CASH FOR MODERN five or six-room bungalow in Oak Bay. Replies should give full details. Box 39, Colonist.

80 PROPERTY FOR SALE

CHOICE SAANICH BUILDING LOT, IN best select residential district, 60 x 144, on Reynolds Street. Also one lot, 60 x 200, on Cedar Hill Crossroad. Phone G 2297.

IDEAL HOMESITE—ONE ACRE, JUST over three-mile circle, southern grassy slope studded with beautiful oak trees. Brush cleared ready for building. Good garden already planted. City water, light and phone. Price $1,800. Fleming, Gardiner & Co., 1207 Douglas Street.

WATERFRONT LOT, MCNEIL BAY — Cash or will trade for boat. Write owner, Suite 21, 1243 Thurlow Street, Vancouver, B.C.

MILL BAY—Forty-one acres, beautiful home and farm combined with lovely view of water, seven-room bungalow, lot and cold water, electric light, also good farm buildings and orchard, taxes only $40.

NEAR SIDNEY — Waterfront, three-room cottage, fine gravel beach, city water and light, garage, lovely location, taxes $12. Priced low for quick sale.

CROSS & CO.
805 Government Street E 6632

80D SAANICH

$1200—LARGE FOUR-ROOM HOME with three-quarters of an acre of good garden. Fruit trees, berries, etc. Bus passes the door.

$1500—FIVE ROOMS, HALF ACRE IN lawn and garden. Basement and furnace. Reduction in price for all cash.

SAANICH REALTY COMPANY
3588 Quadra Street Phone E 0061

81 PROPERTY WANTED

LISTINGS WANTED OF IMPROVED OR unimproved property. Have buyers. See T. B. Monk

J. H. WHITTOME & CO., LTD.
118 Pemberton Bldg.

82 ACREAGE FOR SALE

FOR SALE — ABOUT FIVE ACRES OF good soil, clover and timothy, part wheat and vetch. In Keating. Further particulars, phone E 9460.

86 FARMS FOR RENT

DAIRY FARM FOR RENT WITH OPtion of purchase, being Sections 16, 17, 18, west North Saanich, joining Saanich Arm, consisting of over 300 acres, 60 acres in Fall wheat and barley, 40 acres in Victory oats, 70 acres sown in red and Alsike clover, 11-room house, 2 smaller, 2 large barns, 2 smaller, implement shed, 2 double acreages, water from never-failing spring piped to houses and barns. Immediate possession. E. Hodason, R.M.D. 1, Sidney, V.I.

WATERFRONT—OAK BAY

Six-room frame bungalow. Reception hall, large living-room with fireplace, glass doors to dining-room, built-in China closet, cabinet kitchen, laundry room with tubs, two bedrooms downstairs, one up. Full cement basement, hot air furnace, shower, separate garage. Boathouse. Large garden lot. Price on terms

$3800

See T. B. MONK
J. H. Whittome & Co., Ltd.
118 Pemberton Bldg. Phone E 9217

THE CORPORATION OF THE DISTRICT OF SAANICH

Notice Re Dog Tax

NOTICE is hereby given that Dog Taxes were due January 1st, 1939, and any person found harboring a dog within the limits of Saanich Municipality after July 15th, 1939, and for which no tax has been paid, will be liable to prosecution. Any dog found roaming at large after July 15th, 1939, without collar and tag, will be impounded.

Dog taxes may be paid to any Saanich constable, or at the Municipal Hall, Royal Oak, or at any of the following stores:

Hunter's Grocery, Shelbourne St.	Wright's Grocery, 164 Burnside Rd.
Cadboro Bay Grocery, Cadboro Bay	Crosby's Grocery, 2942 Tillicum Rd.
LeVack's Grocery, 3534 Quadra St.	Colquitz Grocery, Wilkinson Rd.
Parkdale Grocery, 3400 Douglas St.	Brentwood Mercantile, West Saanich Rd.
Sevenoaks Supply Store, Carey and Glanford	Whiteley's Store, Keating

J. BULL,
Chief of Police, Saanich.

OAK BAY
SEA VIEW

Six rooms, stucco, extremely well built, hardwood floors, extra large living-room with large open fireplace; splendid washroom off kitchen; full cement basement, furnace, garage, nice garden with almost ¼-acre. Full price

$3800

EASY TERMS
NEW OAK BAY BUNGALOW

$500 Cash, balance can be paid as rent. New stucco bungalow just been completed. Extra large rooms. Oak floors, tiled features; half block from Oak Bay Avenue. Price on application.

EXCLUSIVE
FAIRFIELD HOME

A lovely 6-room bungalow, rooms all on one floor. Extra well-built. Oak floors, full cement basement, furnace, hot water heated, two extra rooms could be built at small extra cost if desired. Worth today $5,000.
Now only

$3750

Arthur E. Haynes, Ltd.
725 Fort St. Evenings Phone G 2330

OAK BAY $3150

A beautiful little Colonial home of four rooms and breakfast nook, situated among oak trees, in one of Oak Bay's best localities, close to beach and transportation. This price includes linos, blinds and fixtures. Terms can be arranged. Low taxes.

We are agents for National Housing Act and can arrange for your building needs promptly.

We Write Fire and Automobile Insurance at Reduced Rates
See Us and Save

Johnston & Co., Ltd.
1314 BROAD STREET E 8241

Established 1863

COUNTRY ESTATE

WATERFRONTAGE on harbor at East Sooke. Faces Whiffen Spit. Approximately 60 acres. Less than third cleared. Spacious stucco residence, large rooms, beautifully finished, basement, magnificent view, nice stops to southwest, has 3-car garage, kennels, old barn, excellent power plant. About 900 feet of beach. Absentee owner wishes to dispose of this property, and reasonable offers will be forwarded.

SOOKE WATERFRONTAGE

Charmingly situated and well sheltered property of 3½ acres. Going at a low price. Good six-room dwelling, furnished. Furniture and rowboat included. Flower and vegetable garden, balance left with large native trees. Excellent water supply by gravity. New low cash

$1950

B.C. LAND
AND INVESTMENT AGENCY, LTD.
922 GOV'T ST. PHONE G 4115, G 4116

How to Live
COMFORTABLY
Rent Free

TWO-SUITE HOME—FULLY MODERN
(6 Rooms and 3 Rooms)
DISTINCT UNITS
TERMS $3750 TERMS
Close to Transportation
Exclusive Agents

Smith Realty
Fire and Automobile Insurance
111 PEMBERTON BLDG. PHONE E 2221

SANDY BEACH
CORDOVA BAY

Now selling briskly at greatly reduced prices. This estate must be closed up and your opportunity is now. Remember only a few minutes by motor from city and bus stops at your door. PRICES FROM $200 and up, and some have small buildings.

Gillespie, Hart & Co. Ltd.
611 FORT STREET VICTORIA, B.C.

A FIVE-ROOM COTTAGE
and
A GOOD GARDEN WITH FRUIT TREES
for
$900

A few steps to a sandy beach and close to the carline. Cottage contains Living-room and dining-room, with fireplaces; two bedrooms, kitchen and bathroom and a cool shed.
Owner is anxious to dispose of this and has reduced the price to attract a buyer.

Christopher & Swayne, Ltd.
626 VIEW ST. PHONES: G 4121-2-3
Real Estate - Insurance
(Money Available for Mortgages)

PEMBERTON'S

SOOKE SUMMER COTTAGE

By seafront, close to fishing in Sooke Harbor and River. Two-room cottage, stove, on three lots, cleared and fenced. Taxes $3 per year.
Full price

$450

OAK BAY
MUST BE SOLD
1024 TRANSIT ROAD

Owner going East. Must be sold before the end of June. Attractive six-room stucco, bungalow. New and well built. View right across Windsor Park. Price has recently been reduced to

$3800

But we invite your offers. A bargain for someone. Please act quickly.

OAKLANDS DISTRICT

Comfortable four-room bungalow facing south; 50-foot lot, well improved with flowers, fruit trees and garden. There is a large living-room, a real dining-room and three-piece bathroom. Full concrete basement and garage. All in particularly good condition. Price

$1500

MOUNT TOLMIE

New four-room, bungalow and dinette. Well planned, good plumbing, bath and shower. Garage. Good garden soil. Less than cost and on terms. $400 down, balance as rent, 5% interest. Full price

$2100

Pemberton & Son
Limited
FORT AT BROAD PHONE G 8124

P. R. Brown & Sons, Ltd.

COUNTRY ESTATE

SHOOTING, FARMING AND FISHING. Only 15 miles from city, over 300 acres excellent sheep pasture, some fine bottom land. Modern 7-room house in delightfully secluded surroundings overlooking well-stocked small lake. Good outbuildings; some beautiful timber. Good roads. Owner returning to States instructs us to sell this valuable revenue-producing property at the very low price of

$4200

CLOSE TO GONZALES

Half block from carline, one block to beach. Attractive bungalow of 6 rooms. Basement, fireplace, furnace; large sleeping porch, etc. Garden planted in lawn, flowers, vegetables and fruit trees. Taxes $40. Good condition throughout, and now offered for quick sale at

$2000

GOOD RESIDENTIAL DISTRICT

Comfortable family home of 8 rooms, part basement, fireplace, garage, and well-stocked garden lot. Sawdust burning stove and linos included. Inside mile circle. At least half cash required.

$1100

ESQUIMALT LAGOON

Summer home as good as new, containing sitting-room, kitchen, two bedrooms, large veranda, garage, good well, etc. Gorgeous views over city, sea and mountains. Close to splendid beach. Now offered at a fraction of its actual cost with the furniture thrown in

$700

P. R. Brown & Sons, Ltd.
1112 BROAD STREET PHONE G 7171

A DOLLAR SAVED
18 A DOLLAR GAINED

This five-roomed bungalow has been reconditioned throughout, and is in thoroughly good condition. It has living-room, dining-room, kitchen, two bedrooms and bathroom. The full cement basement contains the furnace and garage, and new cement walks run to the rear of the house. It stands on a good garden lot, and will rent readily at $20 per month.

$1500 Cash
$1750 Terms
(A good investment of a cheap home)

Ker & Stephenson
Limited
1121 Government Street Phone G 4127

WATERFRONT LOTS

Saward Beach, North of Cordova Bay. Beautiful sandy beach, with excellent view of Trial Bay and Straits. City conveniences available. Still a number to choose from at the very low price of, each

$375

For full particulars see
N. H. CAUFIELD
304 Pemberton Bldg. Phone E 9032

SEA AND MOUNTAINS

Beautiful views are obtained from this stucco bungalow, which has six rooms on the main floor, three-piece bathroom and breakfast nook; house is wired for electric stove. We do not think the outlook from this property could be improved on, and feel sure you will like it.

$4500

J. C. BRIDGMAN
604 BROUGHTON ST. PHONE E 8331

Here's Your Opportunity
To Secure a Modern and Attractive Little Home for Only
$1750

Five-Room Stucco Bungalow—Hardwood floors, open fireplace, 3-piece bathroom, concealed stair to unfinished attic, cement basement, tubs, furnace, etc. Garage. Very large lot. Near car line and seafront. Immediate possession can be given. Let us show you this unusual offering today.

Swinerton & Co., Limited
620 Broughton Street

OAK BAY

New 7-room semi-bungalow with all the latest improvements. Close to park, sea, school and transportation. Only

$4000

CITY

5-Room Bungalow in select part of Fairfield. This home is in good repair and has a new furnace. Must be sold. Only

$1400

MEHAREY & CO.
LIMITED
624 Fort Street Phone E 1187

SADDLE STRINGS
Joren Arnold

CHAPTER LV

Luther Pool had thought the bus moved slowly toward the East. Now he thought the train, carrying him back to the Southwest, was positively creeping.

"This shore is a big country," he informed a fellow traveler on his second morning out of New York. "Takes forever to get across it."

"Sure does. You from Texas?"

"Nope. No, sir, not direct. I was born in Texas, but I'm from Arizona now."

"Cow man?"

"That's right."

They had quite a talk and it helped pass the time, but a great deal of the time he spent in staring out windows and thinking.

He tried to figure up how much the trip to New York had cost him. He wished he had seen the great city under different circumstances, so that he could really enjoy it without a worry on his mind. It had frightened him, awed him, but fascinated him. He wished he could see it with Alita, for instance. "I bet she'd like it, till she got homesick," he told himself. He knew he himself wouldn't enjoy it for long, but there was a lot of exploring to be done for a week or so.

When the train crossed the New Mexico-Arizona state line, Luther felt at home and told everybody within hearing so. The other travelers smiled happily at him. The big fellow had won their respect. Phoenix newspapers were put on the train at the first line stop. Luther read them with great interest.

"They're a day late but they make you feel good," he confided to another man. "It's election day at home today—I won't even get back to vote! But I sure like to read about it."

"Couldn't you have used an absentee ballot?"

"I thought I'd make it home. I will, but it'll be near midnight."

"You a Democrat or Republican, Mr. Pool"

"Democrat, sir. I'm a native of Texas. But I'm interested in our governor's race more than anything. I have a friend running. But he don't look strong now. The papers here predict he'll finish fourth, maybe third, based on straw vote. They can't tell, though, how Bradley's got friends."

"Um. I hope so, for your sake. Why don't you try to pick up home news on the radio? Back in the lounge car."

"Say, that's an idea!"

But he couldn't get any election returns, even after dinner. Static from the rocky mountain country crackled too badly. The best the train radio could pick up was a powerful station in Mexico, where a doctor was trying to sell a cure for rheumatism by using a really good string orchestra. Luther turned it off in disgust.

What Today Means

"CANCER"

If June 27 is your birthday, the best hours for you on this date are from 10:30 a.m. to 12:30 p.m., from 1:30 to 3:30 p.m., and from 8:30 to 10:30 p.m. The danger periods are from 8:30 to 10:30 a.m., from 6:30 to 8:30 p.m., and from 10:30 p.m. until midnight.

Be prepared for people to do just exactly the opposite thing to what you expect them to do this day. A contrary streak of stubbornness will cause many a person to act in a most unreasonable manner. Putting things off until the last minute is apt to prevent many important matters from being attended to, so don't delay in attending to anything of importance. Business and social activities will not mix. Before making any engagement, be sure that you can keep it, otherwise you are liable to seriously inconvenience someone else. To display an excessive amount of pride will be dangerous this day, for there are apt to be too many ways to deflate it. Married and engaged couples, and those within whom the spark of romance is aglow, will find it will pay to tickle the average person's ego by the clever use of a little flattery.

If a woman, and June 27 is your birthday, you may find it difficult to satisfy your mind on some important subject, with the result that you are likely to do a good deal of studying so as to find a satisfactory solution to whatever the problem is. A great deal of happiness and satisfaction is liable eventually to result from your earnest work. You ought to have a remarkable amount of self-control, and optimism that will win for you the admiration of your friends. Through missionary work, a specialized line of teaching, writing, the playing of a musical instrument, selling lecturing or some form of secretarial activity you might be provided with congenial and lucrative employment. It seems to be only logical that you should marry, for your well-being and domestic felicity apparently will be due to your home surroundings.

The child born on June 27 evidently is due to have an exceptionally interesting life, filled with many successful achievements.

If a man, and June 27 is your natal day, you should have many splendid opportunities to make good and profitable use of your mind. Through medicine, law, art, journalism, authorship, acting, radio broadcasting, aeronautics, sales promotional work, inventing, or as an army or navy man, your future should be bright.

PICNIC AT COLWOOD

COLWOD, June 26.—The annual picnic of the Colwood School was held on Saturday at Thetis Lake. On account of intermittent showers, the track events were postponed until Monday, but swimming, boating and other sports were enjoyed by participants, the many parents and other onlookers. A picnic supper concluded the day.

AROUND the DIAL

11:30 a.m. — Paul Green's play, "The Lost Colony," given each Summer at Roanoke Island, off the coast of North Carolina, is reproduced in narrative form and music as a special "Story of the Song." KIRO, KNX.

3:30 p.m. — "Neutrality Law for War or Peace?" is the subject of a special World Peace Ways programme. KJR, KGO.

3:45 p.m.—Canadian listeners will hear of the beauties and vacation possibilities of British Columbia parks during the series, "Vacationland." CBR.

5:30 p.m.—Eitel Wolf Dobert, former captain of Chancellor Hitler's Storm Troopers and an exile from Germany, will be interviewed on the True Story Time broadcast. KJR, KGO, KGA.

Key Station Wave Lengths

C.B.C. NETWORK—
CBR (1100).
N.B.C. RED NETWORK—
KOMO (920).
KPO (680), KFI (640).
N.B.C. BLUE NETWORK—
KJR (970), KGO (790).
COLUMBIA NETWORK—
KIRO (710), KNX (1050),
KVI (560).
MUTUAL-DON LEE NETWORK—KOL (1270).
VICTORIA—
CFCT (1450).
VANCOUVER—
CJOR (600).

8:00 A.M.—Concert Programme (CBR).
Morning Reveries (KOMO).
The Song Writers (KJR).
Rhythm and Romance (KIRO).
News (CJOR).

8:15 A.M.—The Kampus Kids (CBR).
The O'Neills (KOMO).
Christian Science Programme (KJR).
Her Honor Nancy James (KIRO).
Haven of Rest (KOL).
Ranch Boys (CJOR).

8:30 A.M.—String Orchestra (CBR).
Where to Look for Help (KOMO).
National Farm and Home Hour (KJR).
Romance of Helen Trent (KIRO).
Breakfast Varieties (CJOR).

8:45 A.M.—Glenn Darwin, baritone (KOMO).
Our Gal Sunday (KIRO).
Listeners' Club (KOL).
Concert Interlude (CJOR).

9:00 A.M.—The Happy Gang (CBR).
J. C. Scott, farm talk (KOMO).
The Goldbergs (KIRO).
Patty Jean Health Club (KOL).
Shut-In Programme (CJOR).

9:15 A.M.—Three Romeos (KOMO).
Agriculture Today (KJR).
Life Can Be Beautiful (KIRO).
Xavier Cugat's Orchestra (KOL).
Gospel Clinic (CJOR).

9:30 A.M.—Road of Life (CBR).
Frank Denke (KOMO).
News (KJR, KOL).
Connie Worth (KIRO).
The Gospel Singer (CJOR).

9:45 A.M.—The Joyce Trio (CBR).
Dr. Kate (KOMO).
A Woman Wonder (KJR).
Pet Milky Way (KIRO).
Garden Club (KOL).
The Goldbergs (CJOR).

10:00 A.M.—Big Sister (CBR, KIRO).
Betty and Bob (KOMO).
Serenade (KJR).
Palmer Concert Orchestra (KOL).
Stocks (CJOR).

10:15 A.M.—The Life and Love of Dr Susan (CBR).
A Grimm's Daughter (KOMO).
NBC Salon Orchestra (KJR).
Aunt Jenny's Stories (KIRO).
True Story (KOL).
Kitchen (CJOR).

10:30 A.M.—Little Variety Show (CBR).
Valiant Lady (KOMO).
Cecil Boily (KJR).
Feminine Forum (KIRO).
Morton Franklin (KOL).
Radio Rascals (CJOR).

10:45 A.M.—Hymns of All Churches (KOMO).
Elizabeth Earle (KJR).
When a Girl Marries (KIRO).
Montana Meechy (KOL).
Peter McGregor (CJOR).

11:00 A.M.—Concert Orchestra (CBR, KIRO).
Mary Marlin (KOMO).
U.S. Army Band (KJR).
American Legion Auxiliary (KOL).
News (CJOR).

11:15 A.M.—Ma Perkins (KOMO).
Three-Quarter Time (KOL).
Voices Mean Dollars (CJOR).

11:30 A.M.—Concert Music (CBR).
Pepper Young's Family (KOMO).
Rhythm and Song (KJR).
Beauty Secrets (KIRO).
Dr. Hasting's Programme (KOL).
Ballad Music (CJOR).

11:45 A.M.—Guiding Light (KOMO).
News at Noon (KIRO).
Texas Jim Lewis (KOL).
Music by Gershwin (CJOR).

12:00 Noon—Club Matinee (CBR, KJR).
Backstage Wife (KOMO).
Pretty Kitty Kelly (KIRO).
News (KOL).
Dance Hour (CJOR).

12:15 P.M.—Stella Dallas (KOMO).
Myrt and Marge (KIRO).
Moods in Music (KOL).
Sid Mullett, popular piano (CJOR).

12:30 P.M.—Vic and Sade (KOMO).
News (KJR, CJOR).
Hilltop House (KIRO).
Two Keyboards (KOL).

12:45 P.M.—Ladies of Other Lands (CBR).
Midstream (KOMO).
U.S. Department of Agriculture (KJR).
Stepmother (KIRO).
Red Norvo's Orchestra (KOL).
Melody Time (CJOR).

1:00 P.M.—News and Weather (CBR).
Rhythmaires (KOMO).
Cowboy Joe (KJR).
Scattergood Baines (KIRO).
Three Graces (KOL).
Famous Voices (CJOR).

1:15 P.M.—Nothing but the Truth (CBR).
Houseboat Hannah (KOMO).
Romance and Rhythm (KJR).
The Life and Love of Dr. Susan (KIRO).
Musical Workshop (CJOR).

1:30 P.M.—Red Norvo's Orch. (CBR, KOL).
Morin Sisters (KOMO).
Affairs of Anthony (KJR).
Singin' Sam (KIRO).
Sue's Notebook (CJOR).

1:45 P.M.—Closing Stocks (CBR).
Adopted Daughter (KOMO).
Yoichi Hiroaka (KJR).
March of Games (KIRO).

2:00 P.M.—Special Programme From Paris (CBR, KJR).
Eugene Conley (KOMO).
Fletcher Wiley (KIRO).
Patty Jean Health Club (KOL).
Symphony Hour (CJOR).

2:15 P.M.—I Love a Mystery (KOMO).
Lost and Found (KIRO).
Johnson Family (KOL).

2:30 P.M.—Violin Reveries (CBR).
Women's Magazine of the Air (KOMO).
Edison Trio (KJR).
Deep River Boys (KIRO).
News (KOL).

2:45 P.M.—Bonnie Stewart's Orchestra (CBR).
Box Score Extra (KJR).
Barry Wood and his Music (KIRO).
Manhattan Mother (KOL).

3:00 P.M.—La Salle Orchestra (CBR).
Easy Aces (KOMO).
Biltmore Orchestra (KJR).
Tea Dance (KIRO).
Pacific Parade (KOL).
Life Can Be Beautiful (CJOR).

3:15 P.M.—Mr. Keen (KOMO).
Camilla Rome (KJR).
Job Finder (KIRO).
Ma Perkins (CJOR).

3:30 P.M.—The Russian Vagabonds (CBR).
Songs at Eventide (KOMO).
World Peaceways Programme (KJR).
Second Husband (KIRO).
Jimmy Dorsey's Orchestra (KOL).
Pepper Young's Family (CJOR).

3:45 P.M.—Vacationland (CBR).
Lexington Orchestra (KJR).
Song Shoppers (KOL).
This Day Is Ours (CJOR).

4:00 P.M.—Melody Rendezvous (CBR, KJR).
U.S. Army Band (KOMO).
Tea for Two (KIRO).
So This Is Radio (KOL).
Anything Goes (CJOR).

4:15 P.M.—Erwin Yeo at the Organ (KIRO).

4:30 P.M.—Moods in Music (CBR).
Moods and Music (KOMO).
Information Please (KJR).
Salon Strings (KIRO).
Benno Rabinoff (KOL).
The Buccaneers (CJOR).

4:45 P.M.—Howard Costigan (KIRO).
Lombardo Time (CJOR).

5:00 P.M.—Summer Concert (CBR, KJR).
Melody and Madness (KOMO).
Dick Aurandt's Orchestra (KIRO).
The Senators (KOL).
The Ranger's Cabin (CJOR).

5:15 P.M.—The Crimson Trail (KOL).
On With the Dance (CJOR).

5:30 P.M.—Supper Dance (CBR).
Pibber McGee (KOMO).
True Story Time (KJR).
Bob Crosby's Orchestra (KIRO).
Anti T.B. Drama (KOL).
The Melodeers (CJOR).

5:45 P.M.—General Shaffer Parker (KOL).
Howie Wing (CJOR).

6:00 P.M.—Geoffrey Waddington Concerts (CBR).
Mr. District Attorney (KOMO).
Scandinavian Reporter (KJR).
Gems of Melody (KIRO).
Green Hornet (KOL).
The Monitor (CJOR).

6:15 P.M.—News (KJR).
Over the Dinner Table (KIRO).
Concert Hall (CJOR).

6:30 P.M.—Uncle Walter's Doghouse (KOMO).
The Inside Story (KJR).
Doris Rhodes (KIRO).
News (KOL).

6:45 P.M.—Evening Serenade (CBR).
Maury Rider's Sports Review (KIRO).
Phantom Pilot (KOL).
Music Graphs (CJOR).

7:00 P.M.—The News (CBR, CJOR).
Fred Waring's Orchestra (KOMO).
Greater Washington Hour (KJR).
Amos and Andy (KIRO).
Freddy Martin's Orchestra (KOL).

7:15 P.M.—Jean De Rimanocay (CBR).
Quicksilver (KOMO).
Jimmy Fidler (KIRO).
Late Sports Review (CJOR).

7:30 P.M.—Big Town (CBR, KIRO).
Johnny Presents (KOMO).
On With the Dance (KJR).
Belwyn Neals (CJOR).

7:45 P.M.—Between Rounds (KJR).
Griff William's Orchestra (KOL).
Green Gold (CJOR).

8:00 P.M.—Jan Savitt's Orch. (CBR).
George Hall (KOMO).
Romance and Rhythm (KJR).
Frank and Archie (KOL).
The Tuesday Night Party (KIRO).
News (CJOR).

8:15 P.M.—Meadowbrook Orchestra (KOMO).
News (KJR).
Scrapbook Stories (KOL).
Hand Hill Larisia (CJOR).

8:30 P.M.—Lend Me Your Ears (CBR).
Battle of the Sexes (KOMO).
Mailbag (KJR).
We the People (KIRO).
Baseball Broadcast (CJOR).

8:45 P.M.—Joe De Courcey's Orchestra (CBR).
Baseball Game (KJR).
Stan Myer's Orchestra (KOL).

9:00 P.M.—Stag Party (CBR).
Carefree Carnival (KOMO).
Tommy Tomlins (KIRO).
News (KOL).

9:30 P.M.—Recital Series (CBR).
Pinky Tomlin's Orch. (KOMO).
Henry King's Orchestra (KIRO).
Romance of the Highways (KOL).

9:45 P.M.—The News (CBR).
Night Extra (KIRO).
Harold Stern's Orchestra (KOL).

10:00 P.M.—Russel Brown, baritone (CBR, KIRO).
News Reporter (KOMO).
The Senators (KOL).

10:15 P.M.—Musical Contrasts (CBR, KOMO).
Nightcap Yarns (KIRO).

10:30 P.M.—Kay Kyser's Orchestra (CBR).
Sleepy Time Tunes (KOMO).
Ted Weems' Orchestra (KIRO).
Air Conditioning (KOL).
News (CJOR).

11:00 P.M.—Harry Owen's Orchestra (CBR, KOMO).
News, Sports Final (KJR).
At the Post, Mike Donohoe (KIRO).
News (KOL).
Gray Gordon's Orchestra (CJOR).

11:30 P.M.—Reverie (CBR).
Edward Chevers' Orchestra (KOMO).
Paul Carson at the Organ (KJR) 11:30
Archie Bleyer's Orchestra (KIRO).
Rhythm Rascals (KOL).
Will Osborne's Orchestra (CJOR).

CFCT, Victoria, B.C. (1450 kcs.)

9:00 a.m.—Morning Salute.
9:15 a.m.—Breakfast Nook.
9:30 a.m.—Musical Chronometer.
9:00 a.m.—Morning Classics.
9:30 a.m.—Financial Flashes.
9:45 a.m.—Tango Time.
10:00 a.m.—Morning Monitor.
10:15 a.m.—Melody Lane.
10:30 a.m.—Charles Harwood (organ).
10:45 a.m.—Red Nichols' Orchestra.
11:00 a.m.—Summer Symphony.
12:00 noon—Dance Time.
12:30 p.m.—Midday News.
12:45 p.m.—Noon-Hour Variety.
1:25 p.m.—World Bookman.
1:30 p.m.—Melody Time.
2:00 p.m.—Concert Time.
2:00 p.m.—Sammy Kaye's Orchestra.
2:15 p.m.—Richard Tauber, tenor.
2:30 p.m.—Leo Reisman's Orchestra.
2:45 p.m.—Tommy Dorsey's Orchestra.
4:00 p.m.—Music by Schubert.
4:30 p.m.—Tea Time Tunes.
5:00 p.m.—Monitor Comment.
5:15 p.m.—Yesterday's Hits.
5:30 p.m.—Art Farey, piano.
6:00 p.m.—Radio Birthday Party.
6:30 p.m.—Classic Album.
7:00 p.m.—Dinner Dance.
7:30 p.m.—Candlelight Classics.
8:00 p.m.—Range Songs, Hazel Smith.
8:15 p.m.—Indian Love Lyrics.
8:30 p.m.—News Summary.

WASH COTTONS

Newest, Smartest Fabrics for Summer

DRESSES - SUITS - BEACH WEAR OR PLAY SUITS

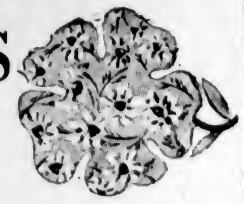

FIGURED VOILES
A fine fabric in navy and white and black and white—one of the favorite cottons for Summer dresses; 36 inches wide. A yard **69c**

LINEN SUITINGS
Another very fine wash material—ideal for Summer suits and sports dresses; 36-inch. A yard **$1.00**

ENGLISH TOBRALCO AND SUITINGS
Very serviceable materials in a variety of colorings—for house dresses, housecoats and bathing suits; 36-inch. A yard **59c**

PRINTED SLUB RAYON
A very fine textured cotton fabric—patterned with floral and conventional designs; 36-inch. Priced at, a yard ..... **69c** and **59c**

FIGURED PIQUES
A cotton fabric, suitable for children's apparel or house dresses; 36 inches wide. A yard **39c**

COLORED LINEN
Shades of blue, natural, brown, yellow, green, rust, black and white. A yard **69c**

STRIPED PYJAMA CLOTH
A fine cotton material—blue, green, brown, sand and pink. A yard ..... **39c** and **59c**

—Wash Cottons, Main Floor

An Interesting Choice of

Smart Cushions

For Summer Embroidery

CUSHIONS stamped on oatmeal linen. A variety of designs from which to choose—each one new and smart. For working in colored wools. Each **85c**

CUSHIONS stamped on heavy satin in charming flower designs—also for working in wool. Shown in rose, green and black. Each **79c**

CUSHIONS stamped on crash linen in quaint house design. Also pert doggie designs with felt applique. Each ..... **49c, 59c** and **69c**

—Needlework, 1st Floor

Sundour Cretonnes

Two Excellent Values

31 Inches Wide—A Yard **79c**
36 Inches Wide—A Yard **98c**

Beautiful Old English designs in fast-color cretonnes—many designs are fully reversible.

—Drapery, 2nd Floor

English Axminster Mats

Neat Mats, 27 x 51 Inches **$3.95**

These Mats are in beautiful designs and are suitable for hearth, hall or bedroom. An extra large selection.

—Carpets, 2nd Floor

THE ORDINARY MAN'S
"ANSWER TO HITLER"
By Evan John ..... Price **35c**
—Books, Lower Main Floor

Glamorous—

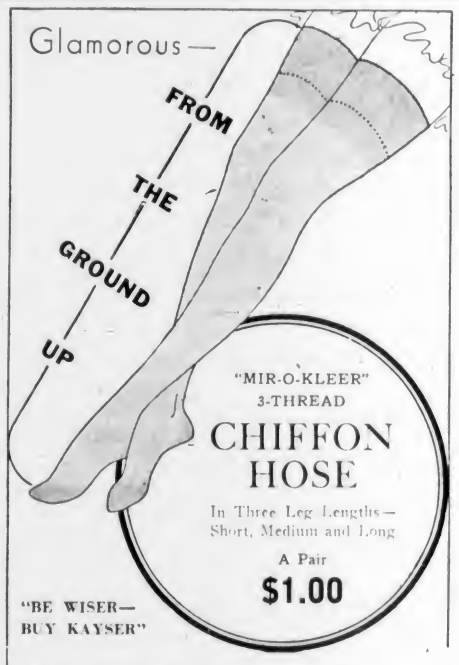

This New Improved 3-Thread Stocking has a charming permanent dullness—a real beauty in its flawless texture and exquisite shades—and it is beautifully fashioned of pure silk from top to toe with reinforcements in just the right places. Sizes 8½ to 10½.

—Hosiery, Main Floor

ALWAYS IN DEMAND

"GOLD SEAL" CONGOLEUM RUGS

In New Designs

CONGOLEUM RUGS in a full range of new and beautiful designs.

Rugs, 6.0 x 9.0 ..... **$5.50**
Rugs, 7.6 x 9.0 ..... **$6.95**
Rugs, 9.0 x 9.0 ..... **$8.25**
Rugs, 9.0 x 10.6 ..... **$9.65**
Rugs, 9.0 x 12.0 ..... **$10.95**
Rugs, 9.0 x 13.6 ..... **$12.95**
Rugs, 9.0 x 15.0, each **$13.75**

—Linoleum, 2nd Floor

DAVID SPENCER LIMITED

HE FLOATS THRU THE AIR...

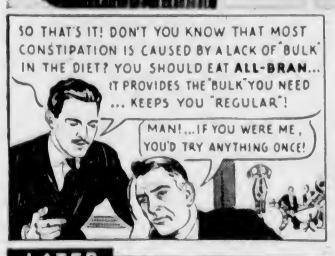

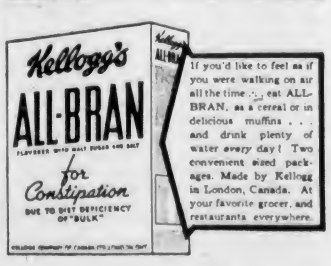

If you'd like to feel as if you were walking on air all the time ... eat ALL-BRAN, as a cereal or in delicious muffins . . . and drink plenty of water every day! Two convenient sized packages. Made by Kellogg in London, Canada. At your favorite grocer, and restaurants everywhere.

RELIEVE BURNING, ACHING FEET QUICKLY WITH BUCKLEY'S STAINLESS WHITE RUB

Annual Picnics Held on Island

GANGES, June 26.—The annual picnic of the senior and junior public schools at Ganges took place last Saturday. The pupils, in charge of their teachers, left the Mahon Hall at 10:30 a.m. and were conveyed to Vesuvius Bay, where the morning was spent in games and the afternoon in racing and swimming competitions. The pupils of the Divide School, with their teacher, also held their picnic on Saturday at the same place, all the children joined in the sports. Lunch and supper were provided by the parents and an enjoyable time was spent by the children, who returned to their homes at 8.30 p.m.

DOCTORS CHECK KIDNEYS FIRST

Because they know that healthy Kidneys remove from the blood the waste matter—the excess acids and poisons, formed by the ever-changing human body as it decays and rebuilds itself. But if the Kidneys fail, illness surely follows. Backache, Rheumatism, Impure Blood, Lack of Energy, Too Frequent Urination, Sleeplessness, Headaches—all may result from faulty kidneys. As a health safeguard—as a wise precaution—regulate your kidneys frequently with Dodd's Kidney Pills—for over fifty years the favorite Kidney remedy—non-habit forming—safe. 105

Dodd's Kidney Pills